Forecast—Gale warning, showers

(Details on Page 2)

The Daily Colonist.

Vancouver Island's Leading Newspaper Since 1858

Telephone—3-4111

11.30 p.m. to 8 a.m.
Circulation, 3-0725 — Sports, 3-7000
Editorial, 3-4309 or 3-4309

NO. 27—NINETY-SEVENTH YEAR — VICTORIA, BRITISH COLUMBIA, THURSDAY, JANUARY 13, 1955 — 5 CENTS DAILY 10 CENTS SUNDAY — 26 PAGES

Gales Lash Ships

LONDON (CP)— Blizzards and freezing gales lashed Britain Wednesday, spreading deep snow over northern England and Scotland and endangering coastal ships.

Two trains were stranded in heavy snow in Scotland and dozens of villages were isolated.

Gales swept the North Sea and Irish Channel. The 1,755-ton Norwegian freighter Gatt foundered it was sinking off the Dutch coast. Two small Swedish vessels called for immediate aid. One was off the Dutch coast and one off eastern England.

Fifty passengers were marooned in trains at Georgetown in northeast Scotland. A second train carrying 12 passengers was stranded at a small station near Georgetown.

BULLETINS

HOLLYWOOD (AP)— Bob Hope said Wednesday that $100,000 is involved in a deal for just one hour of television but denied reports that he will get all the money personally.

* * *

CHILLIWACK, B.C. (CP) —An outbreak of infectious yellow jaundice was reported Wednesday in North Bend and Boston Bar by the Upper Fraser Valley Health Unit.

* * *

WINNIPEG (BUP)— Lawyers investigating an alleged $1,500,000 tax fraud involving a number of Manitoba firms and individuals will recommend that the federal government take the case to court, The Free Press reported it had learned yesterday.

* * *

TORONTO (CP)— Chairman A. D. Dunlop said Wednesday Canadians laugh at United States television comedy shows but can't see the fun in Canadian-produced shows which are just as good.

* * *

LONDON (AP) — The Evening News reports President Eisenhower and Prime Minister Churchill may meet in London next month to coordinate American and Commonwealth policies towards the Communist world.

* * *

FAIRBANKS, Alaska (AP) —A seismograph at the University of Alaska registered a very strong earthquake at 4:07 p.m. Wednesday.

Death Plane Didn't File Flight Plan

CINCINNATI, O. (UP)— A private DC-3 aircraft which collided with a TWA airliner just south of here Wednesday, killing all 15 persons in the two planes, had not filed a flight plan, a Civil Aeronautics Authority investigator said.

Cause of the crash has not yet been determined. Jack H. Rinebold aviation safety agent for the Civil Aeronautics Administration, said it might be two months before he made a final report.

Inside Today

George Gobel Story	7
Letters	5
Animal Question Box	26
Padre in Print	6
News Review	2
* * *	
Astrology	18
Classified	18
Comics	16
Crossword	16
Contract Bridge	16
Editorials	4
Financial News	11
G. F. Mortimore's Column	2
Garden Notes	7
Island News	15
Patterns	14
Radio Programs	18
Social	14, 15
Sport	7, 8, 9
Television	19
Theatres	25
Tom Taylor's Column	4

Long . . . Lustrous . . . Lovely . . .

Fifty-nine inches of silky black hair is the proud boast of Eileen Silvester, 5191 Cordova Bay Road, who claims the Canadian title for Canadian hair length.

Five Feet, Less Inch

Long Hair Title Claimed in City

Eileen Silvester of 5191 Cordova Bay Road last night let her hair down to a full 59 inches for reporters of The Daily Colonist, and claimed the honor of having the longest hair in Canada.

Her claim followed closely look after than short hair" she said, "since I get my hair done in the morning it is done up for the day."

Mrs. Silvester hasn't cut her hair since she was 12 years old, and won't admit but she is still very attractive and works as a telephone exchange girl in the Legislative Buildings.

WEARS BRAIDS

She usually wears her hair done up in braids with a bun at the back. It takes her 10 or 12 minutes to do her hair in the morning, she says.

"I think long hair is easier to manage."

"With short hair you have to have bobby pins, pin curls and have frequent permanents. At night I just take the hair pins out and leave my hair braided."

LOVELY BLACK

Her hair is a lovely black and she intends to keep letting it grow.

Mrs. Silvester is also a composer. With her mother, Mrs. Silvester and her sister, Mrs. Rogers, she composed minutes to do her hair in the "Whispering Waves" which is well known to Victoria radio audiences.

"I think long hair is easier to manage."

No Official Confirmation

American Destroyer Fires on Red Planes

TAIPEH Formosa (Reuters)—planes made seven passes but did not bomb or strafe the ships, A United States destroyer Thursday fired on Chinese Communist planes near the National Nationalist correspondents reported here from the Nationalist held Nanchia Island, Chinese Nationalist correspondents reported here from the Nationalist held Tachen Island said today.

There was no official confirmation of the report.

Nanchia Island is 80 miles south of Tachen, off the south Chekiang coast.

The Chinese Nationalist correspondents said the incident occurred while Communist planes were pursuing a National ist tank-landing ship, on which the correspondents were travel ing, and a Nationalist destroyer escort.

They said the Communist

TURNED BACK

The Chinese correspondents said that at the same time an American destroyer patrolling in the northern end of the Formosa Strait, near the Nationalist ships, also fired on the Communist planes before they turned back.

Chinese Communist planes recently extended their patrolling area south of Tachen in the Chekiang-Fukien border, about 100 miles northwest of Formosa, the correspondents said.

There were no further details immediately.

Calgary Boy, 10, Flees Shawnigan Lake School

A 10-year-old boy who ran away twice yesterday from Shawnigan Lake School was being sought last night by lower Vancouver Island police.

Ian Chesher, whose parents are prominent Calgarians, re ported to school Tuesday after flying here from Calgary by plane after holidaying in California.

He told police he ran away from school early yesterday morning but was picked up on a highway by truck driver and taken back to Shawnigan Lake.

The boy disappeared for a second time while waiting to be interviewed by headmaster Dr. P. Kaye about his first disappearance.

Starving Woman, Dead Brother Found

PITTSBURGH (AP)— An aged woman—weighing less than 30 pounds—was found starving and her younger brother dead Wednesday in a filthy two-room apartment, police said.

Officers turned up about $250 in cash and 35 unopened relief cheques totaling several hundred dollars.

Police said Miss Alice Kelly, 84, was seated in a rocking chair and that the body of her brother, John, 79, was upright on a sofa. Both were emaciated, police said.

Physicians at St. Francis Hospital reported Miss Kelly suffering from malnutrition, and shock.

A doctor who pronounced the brother dead said he may have died a week ago. Cause of death was not given immediately.

Police said the plight of Miss Kelly came to light when a neighbor knocked at the door of the second-floor apartment and heard Miss Kelly plead:

"Get help. I think my brother is dead."

MP Claims Ottawa 'Clubs' B.C. On Water Control Legislation

Co-operation Urged on Columbia Project

Howard Green (Vancouver-Quadra) said the two governments will have to co-operate for development of the huge power potential of the river.

Mr. Green, speaking in the throne speech debate, expressed doubts as to a government bill introduced into the Commons Monday to require a federal license for construction of works that would change the flow of an international river such as the Columbia.

One aim of the measure is to block an agreement between the B.C. government and the Kaiser aluminum interests of the United States for damming the river in Canada to provide more power for Kaiser south of Canada-U.S. border.

OBJECTIVE NOTED

Mr. Green noted the speech from the throne said an objective of the measure is to see that rivers are developed in the best interests of the Canadian public. His party approved anything that meant the use of Canadian resources by the Canadian people first.

But," he added, "I believe this proposal is designed as a result to beat the government of B.C."

"Nonsense!" interjected Health Minister Martin.

Mr. Green said the two governments, through statements issued by ministers, have been calling each other names. B.C. was ready to go to the courts on the issue, while the federal government was "prepared to beat it into submission."

"The power resources of the Columbia River can only be developed by co-operation," he stated. "There must be co-operation between the two governments."

Dealing with unemployment in B.C. Mr. Green said the federal government has been evading responsibility in refusing to share with the B.C. government the cost of caring for unemployed in the province many of whom came from other parts of Canada.

To Settle War

Presidential Duel Spurned

(From AP, CP and UP Dispatches)

President Anastasio Somoza of Nicaragua challenged Costa Rican President Jose Figueres Wednesday night to a duel at the border of the two quarreling Central American states.

Somoza said a broadcast by Figueres, blaming Nicaragua urges when he was telephoned and Venezuela for what Costa by a Saskatoon radio station Rica has termed an invasion, CHOM. The dispute, he said, was "the worst thing I've ever was an international matter now heard . . . a personal one and there was no reason."

"If he (Figueres) has as much chance of him going to the hot personally have for five let's put the matter right a duel, or work out it on a man-to-man basis. There a peaceful solution."

Somoza says he is no braver for bloodshed he challenge. Figueres would accept the

Chalmers Somoza who once trained with the U.S. Marine army.

'I Don't Scare'

Figueres Defies Raider's Bullets

SAN JOSE, Costa Rica (AP)—Costa Rica's spreading warfare crackled at half a dozen points over the country Wednesday. Mystery planes attacked four towns, including this capital, where President Jose Figueres said, "I don't scare

With the splatterings of bullets"

Figueres charged Gen. Anastasio Somoza, Nicaragua's strong-man president, had "decided to unleash the men he had in his employ" with the throwing them into Costa Rica through various points.

Later Figueres said the attack was launched by "unhappy representatives from Nicaragua backed by Venezuelan money."

He added: "We have complete control of the situation."

A rebel band was reported moving south on the army south of San Jose.

Unparalleled Career

DR. ALBERT SCHWEITZER

Birthday Friday

World To Honor Schweitzer, 80

PARIS (Reuters)—Dr. Albert Schweitzer, one of the outstanding humanitarians of modern times, will be 80 on Friday.

His birthday will be an occasion for world celebration. In a career unparalleled in his generation, he has made profound contributions to the arts, literature and thinking of his age as well as to the physical betterment of mankind.

He will spend the day with state of life he finds himself, the ethics of reverence for life do this."

"Does free him without res sation to be concerned at heart with all the human destinies which are using through their life course around him and to give himself, as man, to the man who needs a fellow man."

RENOUNCED CAREER

At 30, Schweitzer was principal of the theological faculty at Strasbourg. He suddenly declided to become a medical missionary.

He qualified as a doctor and surgeon in six years. He and his wife sailed for Africa on tallum, American mutti million-Good Friday, 1913, and eventually founded a British ally pitched camp at Lambaréné, Columbia-owned uranium mina the Ogowe area of Gabon. ore. There was no other doctor in the Beaverlodge area of Saskatchewan.

LOVELY SETTING

Lambaréné in French Equatorial Africa among natives who know him only as an ex-

NOBEL PRIZE WINNER

Orators and musicians will proclaim Schweitzer one of the great men of modern times.

A distinction already acknowledged by his Nobel Peace Prize and other honors.

Of the doctrine which made him famous, Schweitzer has written:

"To everyone, in whatever

'Aaah' Missed but 'Choo' Caught

Snuff-Sniffing Senator Bridles, Sniffs, Sneezes

WASHINGTON (CP)— The first snuff sniffing demonstration of the new congress was almost ruined yesterday when Sen. Ralph E. Flanders' nose failed to fire.

Flanders who likes to introduce each new member to the pleasures of the wonderful snuffbox, had in tow for the occasion Sen. Clifford P. Case, the freshman Republican from New Jersey.

The preliminary procedure is for the new senator to take a cautious sniff of snuff and then look to Flanders with a scalp-loosening sneeze

Case however was having none of it. He merely held the ornamental snuffbox while photographers took his picture.

Up stepped Flanders in a bright green weskit to prove the potency of senatorial snuff. While photographers poised their cameras expectantly, the 73-year-old Vermont Republican rapt monstously barked up a crack between his thumb and fore finger.

As he prepared to inhale a photographer interrupted

"Do you sneeze?" asked the photographer

"Certainly I sneeze," said Flanders, his frame quivering with indignation "What's the use of taking it if you don't sneeze?"

Then he confidently whipped a handkerchief out of his pocket.

With great aplomb, Flanders sniffed up one nostril then the other. Fifteen seconds inked off in silence.

"It takes a while," Flanders reassured his audience

The photographers began to air impatiently as another 30 seconds went by with no audible manifestations from Flanders' monnole.

"More snuff," Flanders called, and primed his nose again

"Gimin'" he said

True to his word, Flanders followed through with a loud "Aaahchoo!"

The started photographers missed the "Aaah" but recorded the "choo" on film for posterity.

SEN. RALPH E. FLANDERS

Move Hit By Green

OTTAWA (CP)— A Progressive Conservative Commons member from British Columbia accused the federal government Wednesday of trying to club the B.C. government over the head with the Columbia River water power.

Millionaire Buys Mine

VANCOUVER (CP) — The Vancouver Sun says Floyd B. Odlum, American multi million-aire, has purchased a British Columbia-owned uranium mina

ALL ABOARD

With G. E. Mortimore

PROFESSIONAL mourners have shed a whole Mississippi of tears for the passing of the steam-wheel riverboat.

Men of the old school have breathed enough sighs for the sailing ship to blow an entire fleet of such vessels across the Pacific.

Now, as the diesel-electric streaks by with five whistle dies in the night, a regiment of bereaved railroad-lovers will be left standing by the tracks with empty hearts and lamps.

Every new kind of vehicle in the world has caused a great deal of grief in its time. Those of us who are fories and romantics at the core (and what man isn't?) will share the grief to some extent.

No human could like a square-cut, smelly mechanical device like a diesel locomotive after knowing steam in its glory.

* * *

And yet, a later generation that never saw steam will have an special affection for it. Men of the year 2055 will stare at pictures of steam locomotives and call them quaint relics of another time.

But they will be distressed in their turn at the passing of machinery that has become part of their own lives.

"I wish the dear old atom-powered rocket-sled was still in use," they will say. "Travel doesn't seem the same since they brought in these new gadgets that transmit passengers over the radio waves with the speed of light."

* * *

Sailing vessels are a very ancient method of transport, but they may have caused tears in their day.

"I don't relish my voyages as much since the 50-banked galleys were replaced by these new-fangled straight-sided ships," I can imagine some ancient Greek or Phoenician saying.

"Yes, I certainly miss the creak of those big oars, and the cries and groans of those slaves. A ship was really a ship in those days. It isn't the same, Plato old boy, it isn't the same. And you look at all these new slaves thrown out of jobs. Don't know what to do with themselves. It was the only life they knew."

No doubt some ancient Briton wept bitterly at the passing of the coracle

* * *

The horse-drawn fire wagon and the stage coach had their mourners.

Airmen are already lamenting the approaching end of the propeller-driven aircraft. No doubt some of them are nostalgic about the older weapons.

"Now you take the block-buster bomb, Prune—there was something you could understand and love. Twenty thousand pounds of high explosive. A man knew he had a bomb aboard in those days. Even the old-fashioned atomic bomb was nice, in a way.

"But this hydrogen bomb—it's all mathematics. With these new guided missiles, they won't even be needing us to carry it any more. I tell you, war isn't what it used to be."

When germ warfare becomes the general thing, some warriors may be tearful because the good old rabbit-fever virus has been replaced by this new parasitic organism.

Don't ask me to weep over that one, though. A man has only a limited reservoir of tears.

NEWS REVIEW

By Ron Ellis

From CP, AP, Reuters, BUP

Erhart Regier, a British Columbia CCF member of Parliament said yesterday Quebec is the sore spot of national unity and may turn to communism. . . . entered there is no part of Canada that is at ripe for advances by the Communist Party as the province of Quebec," he said in the Commons during the throne speech debate.

* * *

The Northland Navigation Company has made application to the Board of Transport Commissioners for "just rates and rights" on the route from Vancouver to Skagway, Alaska, and points beyond to Whitehorse, Y.T. The hearing is expected to be held in April.

* * *

The conviction of Wilbert Coffin, sentenced last summer to be hanged for the murder of the youngest of three American hunters slain in Gaspe Peninsula hinterlands in 1953, will be appealed in Quebec on February 1.

* * *

Fishermen around the storm-battered shores of eastern Newfoundland picked desultorily through twisted timbers and surfaced rubble yesterday trying to survey damage still unestimated, but mounting. Waves were subsiding yesterday after leaving the worst mess fishermen can remember

* * *

At San Rafael, Calif., Actor Robert Mitchum playfully pushed a man into San Francisco Bay yesterday and promptly lost his job as star of the picture "Blood Alley." Warner Brothers said the actor was released for action detrimental to the making of the film.

* * *

Television station may soon appear in high vantage points in the middle of isolated timber tracts in B.C. A television camera and monitor picture tube were among displays at the truck loggers' convention in Vancouver yesterday. British manufacturers said the equipment is for the remote observation of logging operations.

* * *

Hampered by dense cloud and strong winds, a sea and air hunt is being pressed forward by four-engined RAF bombers carrying 16 men, while helicopters search over the wind whipped Atlantic Tuesday for boats As in day one, the hunters formed from organic matter causes the richt soil parents to cramp the plants ease each crumb becomes a reservoir of storehouse of essential moisture and nutrient soil

NOT SO IMPORTANT

As organic matter decays more quickly in a light soil it is not so important that it should be fully rotted and for peatmoss and similar plants which require a fairly long season of growth, peat moss, compost, leaf mould, etc., can go in at planting time. Your soil retains the moisture and holds and the water supply indirectly

I don't think you ever need worry about adding too much organic material to light soil —the problem is to get enough of it.

Coarse material called leaves, straw, peat moss, sea weed and grass clippings are all eligible, but they should be cut up while still moist and added fairly thickly only each fall and of its meagre moisture reserves or use water from six dry and undecomposed.

The place for this material is not away down in the subsoil but distributed as evenly as possible in the top six inches or so. It is here that the feeding roots are most active and where food and moisture are most needed. It should therefore be strewn on the surface and forked or chopped in.

CUT WATER LOSS

After the soil is sown or planted in the spring, it is necessary to reduce water losses to a minimum. On any ground, it is best to grow the row crops in shallow trenches so they can be irrigated with the hose without a waste of water

Loss of water through soil free evaporation can be substantially cut by mulching around the plants and between the rows with straw, lawn clippings—anything or what has you

Bone meal is an excellent fertilizer for light soils and, especially the more coarser, granular kind as it decays slowly out, and releases its nutrients slowly over a long period of time

Use this is supplemented through the growing season with well-timed shots of stimulants, such as nitrate of soda, Vegeto, Hyponex or the like these light soils can be made to bear excellent crops of vegetables and flowers, even in the driest years

BRONCHIAL COUGH

Are you bothered by a never-ending bronchial cough? Is phlegm so tightly packed in your throat that you're constantly clearing away mucus to do it? Then you need Buckley's Mixture. It's made to loosen phlegm so it comes away easily and you get relief. Accepting and advertising. Get BAZ MIXTURE for quick relief 75c & $1.50 at druggists.

Doc Bucks Sea

Monte Horseman, a lifeguard at Malibu Beach, Calif., watches over a washing out doe after he had guided her into shore from the surf. The frightened animal was chased into the sea by two dogs and swam a half mile before Horseman forced her back to dry land Later, she was picked up by a truck and returned to the woods Central Press Canadian

Garden Notes

Problem Posed By Light Soil

BY M. V. CHESNUT, ERBS

One of the problems facing many new gardeners on Vancouver Island is what to do about little soil

These are the kinds which contain a high proportion of sand or gravel, making them open in texture and easy to dig and to cultivate

Such soils are well aerated, and consequently warm up early under the spring sun shine, and you can get going much sooner in the year than the gardener on heavy clay or lay loam

But light soils also drain easily, which is a good thing in winter and early spring, but they dry out badly in summer, and much of the wishbone plant food is leached out by the winter rains.

In handling such soil in the spring the first objective must be to make it more retentive of moisture for the growing season ahead After that attention can be given to making it more fertile

SOON AFTER RAIN

One of the advantages of light soils is gravelly soil is that it can be cultivated very soon after rain But deep cultivation should be avoided in the spring. The disturbance of dig ging leaves the soil more porous than ever

It is never advisable cultivation in the top few inches, and leave the lower waterlogged dated soil intact. With the previous water film enveloping each soil particle, ground

In fact, if the weeds are scuffed off with the Dutch hoe, little more is needed than a vigorous raking

The essential need of light soil is plenty of organic matter to act as a sponge, retaining both moisture and soluble plant foods As in clay soil, the humus formed from organic matter causes the light soil particles to cramp together, in ease each crumb becomes a reservoir of storehouse of essential moisture and nutrient soil

NOT SO IMPORTANT

As organic matter decays more quickly in a light soil it is not so important that it should be fully rotted and for peatmoss and similar plants which require a fairly long

Weather Forecast

January 13, 1955
(Government Forecast)

TODAY

Gale warnings issued for Juan de Fuca Strait. Cloudy with few showers. Little change in temperature Winds light, becoming westerly 25 by late morning Precipitation Wednesday, .11 inch. Sunshine nil.

RECORDED TEMPERATURES

High Wednesday 45
Low Wednesday 28

FORECAST TEMPERATURES

High Thursday 45
Low Thursday 41

SUNRISE AND SUNSET

Sunrise ..... 8:11 | Sunset 4:42

East Coast of Vancouver Island.—Gale warning issued. Cloudy with a few showers, a little milder. Winds northwest 20, High at Nanaimo, 42

West Coast of Vancouver Island. Gale warning issued. Cloudy with showers. Not much change in temperature Winds in southern parts east 30, shifting to northwest 20 in the early morning. Winds in the northern parts, northwest 20 High Thursday at Estevan, 45.

TIDES AT VICTORIA
(Pacific Standard Time)

	High		High		High		High
	Time	Ft.	Time	Ft.	Time	Ft.	Time	Ft.
M	04:38	9.4	10:49	3.6	16:57	11.2	23:11	9.1
T	05:29	9.3	11:39	3.5	17:46	11.3	23:59	9.2
W	06:19	9.2	12:29	3.5	18:34	11.3		
T	00:46	9.2	07:08	9.1	13:18	3.5	19:21	11.3
F	01:32	9.2	07:56	9.1	14:06	3.5	20:08	11.3
S	02:17	9.2	08:43	9.1	14:53	3.5	20:54	11.3
S	03:02	9.2	09:30	9.1	15:40	3.5	21:40	11.3

TIDES AT POINT ATKINSON
(Pacific Standard Time)

Time	Ft.	Time	Ft.	Time	Ft.	Time	Ft.	
M	04:38	9.4	10:49	3.6	16:57	11.2	23:11	9.1
T	05:29	9.3	11:39	3.5	17:46	11.3	23:59	9.2
W	06:19	9.2	12:29	3.5	18:34	11.3		
T	00:46	9.2	07:08	9.1	13:18	3.5	19:21	11.3
F	01:32	9.2	07:56	9.1	14:06	3.5	20:08	11.3
S	02:17	9.2	08:43	9.1	14:53	3.5	20:54	11.3
S	03:02	9.2	09:30	9.1	15:40	3.5	21:40	11.3

TEMPERATURES
(P.S.T. at 4:00 P.M.)

	Min.	Max.	Precip.
Victoria	32	45	.11
Penticton	24	41	
Kamloops	24	41	
Prince George	14	32	
Port Alberni	32	45	
Quesnel	14	32	
Smithers	14	32	
Prince Rupert	32	41	
Vancouver	32	45	
Kelowna	24	41	
Barkerville	14	32	
Fort St. John	14	32	
Dawson	14	32	
Whitehorse	14	32	
Edmonton	14	32	
Calgary	14	32	
Medicine Hat	14	32	
Swift Current	14	32	
Regina	14	32	
Saskatoon	14	32	
Prince Albert	14	32	
Winnipeg	14	32	
Thunder Bay	14	32	
Sault Ste. Marie	14	32	
Toronto	14	32	
Ottawa	14	32	
Montreal	14	32	
Quebec	14	32	
Fredericton	14	32	
Moncton	14	32	
Halifax	14	32	
Sydney	14	32	
St. John's	14	32	
Los Angeles	14	32	
San Francisco	14	32	
Seattle	14	32	
Portland	14	32	
Spokane	14	32	
Chicago	14	32	
New York	14	32	
Boston	14	32	
Washington	14	32	
Miami	14	32	
New Orleans	14	32	
Bermuda	14	32	
Nassau	14	32	
Havana	14	32	
Jamaica	14	32	
Trinidad	14	32	
Barbados	14	32	
Bahamas	14	32	
Puerto Rico	14	32	
Virgin Islands	14	32	
Antigua	14	32	
Guadeloupe	14	32	
Martinique	14	32	
St. Lucia	14	32	
Grenada	14	32	
Curacao	14	32	
Aruba	14	32	
Caracas	14	32	
Panama	14	32	
Mexico City	14	32	
Acapulco	14	32	
Guatemala	14	32	
Belize	14	32	
Tegucigalpa	14	32	
San Salvador	14	32	
Managua	14	32	
San Jose	14	32	
Bogota	14	32	
Quito	14	32	
Lima	14	32	
La Paz	14	32	
Santiago	14	32	
Buenos Aires	14	32	
Montevideo	14	32	
Rio de Janeiro	14	32	
Sao Paulo	14	32	
Recife	14	32	
Belem	14	32	
Manaos	14	32	
Dakar	14	32	
Casablanca	14	32	
Algiers	14	32	
Tripoli	14	32	
Cairo	14	32	
Khartoum	14	32	
Nairobi	14	32	
Capetown	14	32	
Johannesburg	14	32	
Durban	14	32	
Lourenco Marques	14	32	
Salisbury	14	32	
Lusaka	14	32	
Leopoldville	14	32	
Lagos	14	32	
Accra	14	32	
Monrovia	14	32	
Freetown	14	32	
Bathurst	14	32	
Reykjavik	14	32	
Oslo	14	32	
Stockholm	14	32	
Helsinki	14	32	
Leningrad	14	32	
Moscow	14	32	
Archangel	14	32	
Murmansk	14	32	
Copenhagen	14	32	
Berlin	14	32	
Hamburg	14	32	
Amsterdam	14	32	
Brussels	14	32	
Paris	14	32	
London	14	32	
Dublin	14	32	
Frankfurt	14	32	
Munich	14	32	
Vienna	14	32	
Prague	14	32	
Warsaw	14	32	
Budapest	14	32	
Belgrade	14	32	
Bucharest	14	32	
Sofia	14	32	
Athens	14	32	
Istanbul	14	32	
Rome	14	32	
Naples	14	32	
Milan	14	32	
Geneva	14	32	
Zurich	14	32	
Madrid	14	32	
Lisbon	14	32	
Gibraltar	14	32	
Tangier	14	32	
Algiers	14	32	
Tripoli	14	32	
Cairo	14	32	
Khartoum	14	32	
Nairobi	14	32	
Capetown	14	32	
Johannesburg	14	32	
Durban	14	32	
Lourenco Marques	14	32	
Salisbury	14	32	
Lusaka	14	32	
Leopoldville	14	32	
Lagos	14	32	
Accra	14	32	
Monrovia	14	32	
Freetown	14	32	
Bathurst	14	32	
Reykjavik	14	32	
Oslo	14	32	
Stockholm	14	32	
Helsinki	14	32	
Leningrad	14	32	
Moscow	14	32	
Archangel	14	32	
Murmansk	14	32	
Copenhagen	14	32	
Berlin	14	32	
Hamburg	14	32	
Amsterdam	14	32	
Brussels	14	32	
Paris	14	32	
London	14	32	
Dublin	14	32	
Frankfurt	14	32	
Munich	14	32	
Vienna	14	32	
Prague	14	32	
Warsaw	14	32	
Budapest	14	32	
Belgrade	14	32	
Bucharest	14	32	
Sofia	14	32	
Athens	14	32	
Istanbul	14	32	
Rome	14	32	
Naples	14	32	
Milan	14	32	
Geneva	14	32	
Zurich	14	32	
Madrid	14	32	
Lisbon	14	32	
Gibraltar	14	32	
Tangier	14	32	

American Espionage

Peiping Churning Out Stream of Accusations

TOKYO (Reuters)—Communist China's propaganda said 23 other ... dropped ends machine churned out a a stream of new accusations of who landed with the slain mon American espionage and maltreatment of Chinese ... were given audio-lured sen students Wednesday as United Nations Secretary-General ... munist court in Kwangtung Dag Hammar-skjold flew toward New York from his ... province Tuesday negotiations in Peiping. It said the rest of the group's

The Swedish diplomat left ... One Communist report said ... Chinese ... were being ... to Sin

on route to New York where he is due to arrive today

He was still silent on the outcome of his talks with Communist Chinese Foreign Minister Chou En-lai for release of 11 American airmen held prisoner by Peiping's regime.

But new propaganda blasts Wednesday redoubled speculation that Communist China is seeking ready to drive a bargain for the liberty of the fliers—demanding in exchange the return of Chinese students now in the United States.

Communist statements for the second straight day Wednesday said these students are being "persecuted" and held against their will by U.S. authorities.

At the same time, other Communist statements continued to draw a picture of American espionage on the Chinese mainland the charge of which the fliers were convicted.

agents had been killed in a gun battle after parachuting onto the mainland from American planes.

The Communist Canton radio ... the radio said.

All 60 men belonged to "American and Nationalist Chi ... espionage organizations"

Italy Support Won By Mendes-France

ROME (Reuters)—Premier Pierre Mendes-France has gained Italian support during his two-day talks here for the general outline of his plan for a European arms pool, authorita ... the French and Italian sources said Wednesday.

But Italian government lead ers made major reservations amounting practically to refusal on the proposal that U.S. military aid should be distributed in the pool rather than allocated directly by Washington.

A communique issued at the end of Mendes-France's official visit while non-committal on Italy's reaction to the continental arms pool plan, said the two parties had agreed ... the advisability of talks with ... It also predicted early ... Italian ... between ... and France.

The statement referred to the ... The two countries ... a more economic approach ... It did not mention whether agreement had been reached on ... discussion of other interesting ... matters.

Fines Imposed On Drivers

Ronald P. Hopkins of Victoria was fined $10 and $1.50 costs in police court at Colwood yesterday for exceeding a 30 mph speed limit at Nanaimo

Mrs. Lydia Hoeving was transferred to Colwood

C. John Knox Work Point Barracks, was fined $35 for careless driving arising from an accident at the six-mile post point of the Island Highway.

William E. Williams, 1760 Albert Street, was fined $15 and $5.50 costs for failing to stop at a stop sign.

Vernon N. Jacobsen, Sidney, was fined $10 for exceeding 30 miles an hour, and Douglas Worthington, Shake, was fined $10 for passing on a double road line.

SINUS USE **Antigen'B**
successful when all else failed
Antigen'B AND PENICILLIN AT YOUR DRUG STORE—START TODAY

1847 ROGERS BROS.
Canadian Prince of Silversmiths
OLD PATTERN REVIVAL FOR A LIMITED TIME ONLY!
"OLD COLONY"
KNIVES ... FORKS ...
Dinner Knife ... 4.00
Dinner Fork ... 3.40
Butter Spreader ... 1.95
SPOONS ... SERVING PIECES ...
Teaspoon ... 2.15
Dessert Spoon ... 3.95
Soup Spoon ... 3.75
Tablespoon ... 3.95
Pierced Tablespoon ... 3.95
Gravy Ladle ... 3.95
LITTLE & TAYLOR
Diamond Jewellers
1709 Douglas St. (Scollard Bldg.) Phone 4-5812

Bernard Shaw's
JANUARY CLEARANCE CONTINUES with
936
GOR-RAY SKIRTS
Savings Up To 50% OFF
All Styles ... All Sizes ... All Materials
Charge Accounts May Be Opened During This January Clearance
Bernard Shaw's
1010 GOVERNMENT STREET
Just Down from Fort — 3-8822

$30 TRADE-IN ALLOWANCE FOR YOUR OLD RADIO
REGARDLESS OF AGE, MAKE OR CONDITION ON THIS BEAUTIFUL NEW
21" SUPER-V CROSLEY CONSOLE
LOWEST PRICED CONSOLE EVER!
WITH ALUMINIZED TUBE
MacDonald's "DO IT AGAIN" with this new national trade-in bargain you save $30.00 and still get the tops in television on the market today! The new Crosley console features vertical chassis and giant 270 sq. in. picture tube to make this Canada's most outstanding television buy! See it today!
REGULAR PRICE ... $329.95
LESS $30.00 FOR YOUR OLD RADIO ... $30.00
YOU PAY ONLY $299.95
BUY ON MACDONALD'S FAMOUS EASY TERMS!
MACDONALD'S
752 - 754 - 756 FORT ... PHONE 3-1171
MACDONALD'S WILL ACCEPT YOUR OLD PIANO AS PART PAYMENT ON ANY TV SET!

FREE Delivery!
BOTTLED BEER
Phone 4-4179
We are always good for anyone Please have them ready when the driver calls.

The advertisement is not published or displayed by the Liquor Control Board or by the Government of British Columbia.

Ship Aid Urged

OTTAWA (CP) — Rehabilitation of Canada's shrunken merchant marine was demanded Wednesday by Howard Green, transport specialist for the Vancouver Quadra Conservatives, who brought in a motion urging that Canada's ship-building industry be revived.

Mr. Green said one result of the small number of ships under Canadian registry is that practically no Canadian properties are being carried in Canadian ships.

NOT ENOUGH SPACE

On the West Coast, where no Canadian flag ships have ever carry dry cargo now there is not enough shipping space for available cargo, Mr. Green said.

"If we had Canadian ships," he said, "there would be some measure of control over the way goods are shipped and we could get cargoes carried."

If a war came Canada would have to start building a fleet from scratch. She would have to train seamen.

"We would probably be too late," Mr. Green said.

Guatemalan President Tells How Liberators Smashed the Deceitful Face of Communism

BY CARLOS CASTILLO ARMAS
President of Guatemala

GUATEMALA CITY (NANA) — Communism is patient, clever, cruel. These things I will grant the Reds because, for eight years, I watched them take over my country, step by step, until all freedom of us were in chains.

In that time, my people were [illegible] and brought to [illegible] they knew. Farm workers were colonel in the army. I first saw not permitted to buy a drink Catholic Guatemala begin its in a public unless they had a saying by the left. I began to Communism. And I saw terror and torture, too—but these are not hidden.

The people of the U.S. worry about Communism,

CASTILLO ARMAS

but they do not recognize its face. We in Guatemala have seen the face, and we are the first New World nation to smash it and drive it from our country.

A communism has a friendly smiling face. It understands your problems and promises to solve them. Its words are soothing—superficially "good listen". Your education for all children. Everybody "more money for everybody."

IT HAS NO COURAGE

I say, since Communism mask and applaudy arrogance and merciless—cruelty and cunning. In fact it has no real courage, and never is will long to live for its own cause.

When the Communists ran from Guatemala, they looted left their files. From their records I first learned that Guatemala was officially a Communist state.

show of force against Communism.

The Communists murdered in and fled. The patsy-it was put down. I went to prison.

Eventually, I dug my way out and hid here and there, even in foreign lands, until I was strong enough to come back.

On March 15, 1951 Communist Guatemala. Propaganda printed in Moscow was distributed from the palace. The godless ones took over our schools, our radio stations, our press, even the loud-speakers in the public parks.

Arbenz ran an ideal Communist state with only 2,500 Communist card holders in key spots.

In exile, I sickened as I read of Iron Curtain countries. I knew what was now. If I waited any longer the plague of Communism would have infected my people incurably. The anti-Communist opposition named me to lead the liberation.

Few generals have ever gone into battle with more prayer and less ammunition. My biggest weapon was the [illegible]

On June 18, 1954, the battle was joined in Eastern Guatemala. Our banner read, "God, Country and Freedom."

The main drone now in the revolution was the sudden collapse of the Arbenz government. The liberation was going ahead. Overnight, Arbenz quit and ran, exchanging power for money.

There were corpses everywhere. The country was looted. It was as though the Communists had said, "If we can't rule we will leave nothing."

They had forgotten that people have souls as well as minds and bodies. Bodies were hurt; minds were damaged; the souls were intact. We are building from there. It will take time, but we will be strong and we will be free, and we will be responsible brothers to the rest of the world.

One final word. To those who worry about Communism I say this. No sacrifice is too great to make right now. If you hesitate now, you may have to make the supreme sacrifice later.

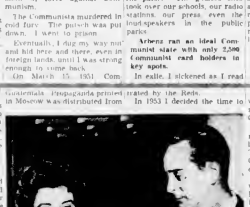

Jacobo Arbenz Guzman, 45, former President of Guatemala, whose Red-tinged government was overthrown, is shown with his wife at Zermatt, Switzerland, where they are staying with their three children. (Central Press Canadian.)

How To Get Quick Relief From Sore, Painful Piles

Here is good advice to sufferers of painful, persistent piles: seem reasonable to suppose, if you have piles, that you need something more than mere palliatives which only relieve pain. You want something that does more than relieve pain—you want something that will relieve pain and at the same time help relieve the cause of the trouble.

Well, there is a medicine for piles that does just that! It relieves pain and it actually shrinks swollen, inflamed tissues—helps shrink the piles and permits them to heal. With the very first use of Hemorrol you get almost immediate relief from pain. Then, as shrinkage occurs, piles do not come from an exit as easily. They come from retracted position and the danger of strangulation is greatly reduced. Hemorrol is so effective that in hundreds of cases have written their thanks for such relief. Hemorrol is available at all druggists. Try Hemorrol today. Relief may be yours the very first day. Ask at any drug store for Hemorrol pac. If full days' supply at a cost of only a few cents. Don't suffer needlessly. Money back if not delighted. Stop your needless suffering. Get quick acting Hemorrol NOW.

BCE Given Right to Dam Cheakamus

The provincial water rights branch has issued a permit to the B.C. Electric Co. for a $25,000,000 hydro-electric plant on the Cheakamus River, 14 miles from Squamish.

The plant, to develop 190,000 horsepower, will be started immediately and completed in 1958. Construction will employ about 300 men.

A seven-mile tunnel will be driven to carry water from a 2,000-foot long, 90-foot high dam in a powerhouse downstream.

Plans for the project were announced by the BCE last November.

The way for the project was cleared in July, 1953 when Vancouver City relinquished its reserve on the site.

Committee Of Church Appointed

LANGFORD — Church committee for 1955 was elected at the annual congregational meeting of St. Matthew's Church in the parish hall.

Members of the committee are A. Ashdown H. H. Ashdown H. W. McKenzie, Provost A. Jeffery A. F. Bayles, Mrs. D. H. F. Bullen, Mrs. Stanley Horner, P. van der Goes, Mrs. O. S. Moore and George MacGregor.

Vicar's warden is Stanley Horner and people's warden is D. H. F. Bullen.

Mr. Ashdown, Mr. McKenzie, Mr. Ashbee and Mr. Bullen were elected delegates to the synod and Mrs. Ashdown, Mrs. G. MacGregor, Mrs. H. W. McKenzie, Mrs. F. Jeffery and Mrs. L. S. Horner delegates to the rural deanery meeting.

Tax Deal Near

OTTAWA (CP) — Federal Prime Minister St. Laurent [illegible] probably will be made will inform Mr. Duplessis of within the next few days of [illegible] settle the prolonged tax dispute with Quebec it was learned Wednesday.

Indications are the federal government will agree to allow Quebec taxpayers to deduct their full 15 per cent provincial income tax from federal payments [illegible] of direct tax collections.

KEM-GLO
THE MIRACLE LUSTRE ENAMEL

ANTI-FREEZE
$1.59 Per Gallon

WEATHERSTRIP
A Good Selection
At at Half Price

Kildeu Felt, 12-ft. rolls. Reg. 20c Now 10c
Polar Bear Felt, 12-ft. rolls.
Reg. 29c Now 14c
Storm King, Bronze Stripping
Reg. $1.60 Now 79c

Many Other Not-Advertised Specials
FOR YOUR SHORTAGE — SEE OUR SURPLUS

Capital Iron & Metals Ltd.
— Free Customer Parking —
1832 Store St. Phones: 4-2431 - 4-8411

EVEN IF YOU'VE BEEN TO Malleks
THERE'S NEWS FOR YOU!
Sale
COATS
SUITS
DRESSES
IN A GREAT SELLING EVENT
New Groups, New Prices, New Sensational Markdowns
Everyone's talking of this wonderful clearance . . . where you'll find just what you want at prices that mean a new low. Everything is from regular stock, backed by the Mallek name in quality . . . it just means that we will carry NOTHING over into a new season.
BUDGET TERMS TOO THAT COST NO MORE!
Malleks
1212 DOUGLAS 3-1623

NEW! You can serve complete meals in 3 minutes with this 3-MINUTE SAUSAGE!
Swift's Premium Brown 'N Serve Fully Cooked
SERVE IN 3 MIN.
4-5 SERVINGS
Brown 'N Serve Sausage
Swift's Premium FULLY COOKED
Already cooked by Infra-Red Heat
Just heat 'em up while you set the table!
When—meals in 3 minutes? Run, of course! That is if you've got Swift's Premium Brown 'N Serve Sausage on hand. Already cooked by infra-red heat, these links rush from package to platter in a record-breaking 3 minutes.
When the juicy links are done, notice that each one is just as plump and long as when you put it in the pan. That's real economy! No costly waste fat! Nothing to spatter, nothing to smoke, no ounces of grease to throw away.
And what eating! These links have the freshest flavour you can imagine. Tastes like country sausage'—that's what folks tell us. That's what your folks will tell you. Try them right away!
Look for Disneyland on your TV station each weekend. See newspapers for time.
SWIFT—to serve your family better!

TV SCOOP!
January Clearance
CROSLEY Super V
$189
Phone 2-5111
★ In Beautiful Pressed Wood Cabinet
★ Extender Circuit Which Lengthens Tube Life
★ 15% LESS Power Consumption
★ Controls Conveniently Located on Side
★ Permanent Pin Point Focus
★ Full Year Warranty on Picture Tube
Right Through — Yates to View
Standard FURNITURE
HOME OF VICTORIA

"EXPORT"
CANADA'S FINEST CIGARETTE

1858 **The Daily Colonist.** 1955

AN INDEPENDENT NEWSPAPER, THE ORGAN OF NO CLIQUE OR PARTY

Published at 2631 Douglas Street, Victoria, B.C.

SETH HALTON, Publisher SANDHAM GRAVES, Editor-in-Chief

Subscription Rates: Carrier delivery in city (Greater Victoria) $1.50, carrier delivery in country $1.25. Mail Rates: Canada, Great Britain and possessions, Yukon Territory one month $1.25, three months $3.50, six months $7.00, year $13.00. United States $1.25 per month, other countries $2.00 per month. Authorized as second-class mail, Post Office Department, Ottawa.

THURSDAY, JANUARY 13, 1955

Preparing for Tomorrow

DR. NORMAN A. MacKENZIE'S fine plea for sympathetic understanding and practical help for Canadian university students who are preparing themselves in the specialized skills of a high-speed, technological age was the highlight of his excellent address to the Victoria Chamber of Commerce. The same admonition applies across Canada. If this nation desires to keep abreast of the times it must prepare now for what will without question be the needs of tomorrow. A highly trained body of scientists, engineers, chemists, economists and others will be one of the most pressing requirements, and such training can neither be given nor absorbed by "mail order." It is the product of long and patient study.

As the president of the University of British Columbia made clear, the sacrifices students at every Canadian college include a high proportion of young men and young women who are putting themselves through university without outside backing or private resources. As the cost of a major degree course, including undergraduate study or other special preparation, mounts to an expensive total when all of the factors are included, this is quite often up-hill work for young people with special talent but little immediate prospect of help from any quarter. It was to meet this situation that scholarship and bursary funds were established, and although industry has long taken a token interest in the matter, the requirements have often stopped short of continuity, and far too often has been without equivalent backing on the part of well-to-do individuals or private estates.

The challenge is a twofold one. First there is the necessity of the nation. The day will not come soon when Canada can say that it has enough suitably trained young people to take their part in the development of the country at all points. That means that others who are not immediately may be in charge of Canada's growth and development in the near future. Then there is the first need of the talented person himself; if he is not encouraged now, tomorrow may be too late. Much more could with advantage be done to help.

Some of the lag comes from the seeming indifference of the public to even the most practical forms of advanced education. There is a foggy, half-understanding of what our universities do and the place they fill in the development of the nation. At times the blame for that may rest with the universities themselves, with a certain "gone to college" because it was the thing to do, and without any intention of serious studying. It could hardly matter less where the frivolous go, or what use they make of their time. What will forever remain a fine opportunity which Canada affords to students with genuine talent, with more than ordinary ambition, is some special ability and individual means can be lessened.

"Backward People"

Insurance for Fishermen

ACCORDING to Labor Minister Gregg's guarded statement in the House of Commons, answering a question by Major-General Pearkes, the Dominion government now appears to hold some hope that a formula can be devised to bring fishermen within the scope of the Unemployment Insurance Act. The minister's exact words were that study of the fishermen's case "has been continuing with good hope that some modification may accrue from it," which could mean much or little and should not be considered in the meantime as a positive assurance.

If the government does succeed in producing a workable solution to the problem of unemployment in the fishing industry that would be a welcome achievement. It seems inevitable, however, that extension of insurance benefits to fishermen would enfold the setting up of stringent regulations not applicable to other types of employment, with the possible exception of farming if that, too, should ultimately be included in the scheme. Fishing is a hazardous occupation in the matter of earnings, which are largely unpredictable from year to year or even week to week, and there is always much sympathy felt for those who experience a bad season and require a call on the unemployment insurance fund to tide them over a period of idleness. Yet for a seasonal occupation of that sort it must be extremely difficult to arrive at an equitable formula for payments into and drawings from the fund.

Fluctuations in earnings complicate greatly efforts to establish a basis for inclusion of fishermen. In a bumper season, for example, a man's share of the catch might yield him as much money in a few weeks as another would earn in a whole year in one of the steady occupations. Again, the man who goes out to work at fishing for only a very brief period each year and take any other work that is offering the rest of the time. Filling them into the insurance scheme is not likely to be easy.

If the fishermen do win their long-drawn-out battle for inclusion in the unemployment insurance scheme, they may have to put up with tedious qualification requirements, but necessary ones for the protection of a fund which represents the lone-term contributions of millions of employees in other fields.

Remembrance Day

THE Canadian Legion's brief to the provincial cabinet on Remembrance Day raises a subject well worth review. The tendency of late has been to regard this occasion simply as another holiday provided by Dominion statute. In Victoria last year, for instance, the public schools closed, thereby giving pupils a chance to go to a movie. Elsewhere, apart from the scheduled memorial services attended by a minority of the community, it was a day spent in leisure and ease untouched by regard for the nature of the holiday. Remembrance has played but a minor role.

The Legion seeks to copy from Manitoba, where special legislation in that province lays down a procedure for Remembrance Day, such as regulations governing public entertainments and the closure of business houses. The merits of such mandatory rule are debatable. The nature of an observance is not preserved by compulsion, nor is the sacredness of Remembrance Day likely to be increased by such measures. If individuals think so little of the debt owed to the nation's war dead as to be disinclined for earnest observance a legislative act no matter how framed will not right the situation. Indeed the holiday becomes a reward—for nothing.

The proposal in the Legion brief that when November 11 falls on a Sunday, the next day, November 12, be declared a holiday is a good one, deserving of trial. In this suggestion rather strongthens the "holiday" aspect at the expense of the observation itself. It is the eleventh hour of November eleventh that is the significant moment of remembrance, no other. Of all national commemorative events this is one that should never be changed for convenience sake. There is in fact a lot to be said for a return to the former method of observing the Armistice that is for the customary services to be held at the appointed hour and the sacred two-minute silence observed throughout the community, no matter on what day of the week November 11 falls. And no holiday.

Interpreting the News

Bitter Fight Predicted

By J. M. ROBERTS
Associated Press News Analyst

THE estimate made at the close of the last congress, that if the Democrats regained control President Eisenhower would have a better chance of putting through his liberalized foreign trifle program, now seems about to prove out.

Comment on the President's trade message, plus the traditional Democratic antipathy toward high tariffs, has brought predictions that Eisenhower will get his three-year extension of the reciprocal trade laws and increased authority to relax trade barriers.

There will be a bitter fight, however, from those representing interests which might be directly affected. A national organization of these industries was formed last year to offset the selfishes of large exporters and the American members of the International Chamber of Commerce.

One thing the administration has failed to do which might make its road easier is to make it clear that the idea is not merely designed as another export-lve aid program for America's allies . . .

Because of the British "trade not aid" program pressure from Latin America and virtually all countries which have been urged by the United States to build up their strength in the battle to deter communism, the trade program falls into the aid category in many American minds.

Actually, while the long-dragged-out aid programs have a bad name, they haven't been as unselfish as Sir Winston Churchill would "make" them appear, being tied directly to American defense.

As the post-war dollar shortage abroad persisted, even when economic and military aid programs were reaching their peak, other countries found themselves unable to do business with the United States. They imposed quotas on buying in America at every point where they could do it and still not violate existing reciprocal trade agreements.

Thinking Aloud

Gerald Waring

". . . of shoes—and ships—and seal ling wax—of cabbages and kings."
By TOM TAYLOR

SAYS the immortal Babe, not Ruth, but Madame Didrikson Zaharias: "I love being the champion."

There's a fine, frank, honest avowal for you.

But the Babe is over-bright; no false modesty or pretended abyness about her. Did she not once, on a British golf course, when asked how it happened she hit such a long ball, reply succinctly:

"I just hitch up my girdle and let go"

You see how important a girdle is, then, athletically speaking. And not merely for champion woman golfers. A Toronto note this week says the Argonauts of 1955 will be equipped with the best football gear money can buy, including girdles "like women wear."

Form fitting, I presume.

But the Argonauts are not champions, although obviously they'd like to be, hence this excursion into the realm of foundation garments.

And the Babe Zaharias is a champion; and likes it.

And why shouldn't she? It's wonderful to be an expert, a champion, at the top of the tree—or so I imagine. I can't speak from any eminent personal experience but I've a sleep-sealed notion that it's a grand feeling to be a kingpin.

Or a queenpin.

It used to be said of Churchill during the war that he just loved being prime minister, the big boss of a big job. I'm sure he did. I'm sure too that loving it so much helped him to be a champion at it.

* * *

Just the other day I read a piece about Rocky Marciano. He's the Brockton champ. I hope you'll remember. Top of the heavyweights, in all the wide world. Possibly there might be some joker in Siberia or the Belgian Congo or among the Australopithecines who could lay Rocky across his knee, but we don't know about him.

Anyway this piece about Marciano pictured him as so modest and retiring he should be an obscure pen-wiper instead of a big league mule puncher.

And he's no right to be that way. He should be like the Babe, loving his fame.

I daresay, speaking softly, that actually he does.

Yet, by virtue of the falsities with which we behold ourselves, a champion isn't supposed to admit to pleasure in his or her glory.

The remark about Churchill loving his power was made as a sneer, and I daresay Madame Zaharias' frank, avowal will be held against her. Variety, it will be said.

Which is stuff and nonsense Variety is the product of the little mind. You see it in action sometimes when ordinary folk are suddenly, by chance or otherwise, in possession of brief authority beyond his normal round.

But a champion has no need of vanities, nor of pretended humilities, like or she wouldn't be a champion without the qualities that reached to the top.

The odd kingpin, perhaps, can't contain himself and throws his ego around. But he'll be found to have clay feet and won't stay long at the top. He's not a true champion.

A championship deserves to be dignified by its possessor being decently proud of such eminence. Otherwise it is belittled.

It's refreshing and pleasing to have Babe Zaharias admit quite simply that she loves being a champion. So in our secret hearts would most of us.

Reports from Ottawa

PARLIAMENT is engrossed with the Throne Speech debate this week, giving MP's their first chance to air beefs hoarded in the six months since the 1954 session ended.

Technically it is a debate on a motion to present Governor General Massey with an address thanking him for the speech he made in Parliament last Friday. On the face of it, the motion seems merely a gracious gesture which should engender little debate and certainly no opposition.

* * *

However, the Commons will do well to dispose of the matter in a fortnight, and will first have to deal with amendments offered by the three opposition parties. These amendments are respectfully couched, but are unmistakably critical of and palpably unacceptable to the government of Prime Minister St. Laurent.

The reason is that the Throne Speech, while read by the Governor-General, is prepared by the government. It is an outline of the government's legislative program for the new session. The opposition's amendments regret the program's shortcomings, and since the Liberals cannot agree that the program has any shortcomings, this annual long-winded debate ensues.

* * *

This debate, and the budget debate later in the session, are the only opportunities MPs get to talk about any matter they choose to bring up. They may wander far afield from the subjects covered in the Throne Speech without being called to order by Speaker Rene Beaudoin. If they wish they may talk about matters which the Throne Speech chose to ignore—and in large measure that is what they do.

For example, there are three urgent issues in federal politics today of great public interest and political significance. Of them only unemployment was mentioned in the Throne Speech, and even it was almost sloughed off by reference to its "regional and seasonal nature".

The Speech ignored the high federal tax rates and the long - standing dispute between Ottawa and Quebec which has resulted in the province's doubling income tax for people in our second largest province.

Nobody has promised that federal tax relief will be put this year, but

Finance Minister Harris infuriated hopes by his remark about corporation taxes in a speech he made two months ago. Last week he reverted to type when he warned that only substantial defense cutbacks or increased national production could make tax cuts feasible.

Despite these afterthought views, Harris' earlier words will be quoted with approval by MPs advocating tax reductions to give the economy a shot in the arm.

There have been signs lately that the negotiations to settle federal-provincial differences which St. Laurent and Premier Duplessis instituted last fall may have reached an impasse. The government's silence up to and including the Throne Speech encourages this suspicion. MPs of all parties are certain to comment on the subject—hopefully if they are Liberals, and at least inquisitively if they are Tories, Socialists or Socreds.

* * *

But all this is only a start. Everything from the price of eggs to Malenkov's intentions will be discussed as the House works through all the back benches—and there are 245 of them—who want to put their 40 minutes' worth into this big parliamentary free-for-all.

The Packsack

OF GREGORY CLARK

On a recent trip to the States I was investigated a little more thoroughly than usual by the American customs men.

Maybe that day I looked a little like a Bolshevik, because I needed a haircut and had on a turtle-neck sweater. Besides, they caught me reading and my spectacles were well down my nose so that I might have even seemed to some

passersbanance to an intellectual. And you know how eagey the Americans are about intellectuals.

It also could be that they thought they might find several bottles of liquor hidden under my pyjamas and old slippers, because I always have a hilarious air about me induced bitterly by the sheer joy of being alive.

* * *

They found no liquor; but what they did find was a carton of Canadian cigarettes, plus several loose packages.

"What's the idea?" demanded the customs man, holding up the carton and looking at me incredulously.

"Cigarettes," I explained.

"I know" said he. "But . . . uh . . ."

"Canadian cigarettes." I further elucidated. "I always take my Canadian cigarettes with me. You don't suppose I would smoke those foul American cigarettes, do you?"

* * *

The customs man was hurt to the quick. He dropped the carton back into my bag and stared at me coldly.

"You people," he accused, "are always trying to smuggle home our cigarettes. Why, down in your Quebec province, they uncovered a big, full-scale liar smuggling ring bringing American cigarettes into Canada."

Well—I apologized, "there's a lot of Americans in Canada from time to time and I suppose they sell those smuggled cigarettes to them."

"Smuggled?" said the customs man, with that sly look they adopt when they figure they are being kidded.

"My dear man," I said. "In these Canadian cigarettes, there's tobacco. Can you tell me what's in those rumpasetal, Bidding, dirty, dandruff . . . ?"

Tits was treason. He wouldn't listen. He went on to the next passenger, a very nice girl and a man who had heard blasphemy.

With the Classics

EVENING HYMN

From the darkened sky come forth
Countless stars, a wondrous birth . . .
Living worlds to view be brought,
In the boundless realms of thought,
High in infinite desires,
Burning like those upper fires.
Holy truth, eternal right
Let them break upon my sight,
Let them shine unclouded, still,
And with light my being fill.
—WILLIAM HENRY FURNESS.

Indonesia and The West

IN YOUR edition of December 17, 1954, we read an article by J. M. Roberts, Associated Press news analyst, with the heading, "Indonesia Breaking in Indonesia."

Mr. Roberts was very outspoken in proof that Indonesia will fall into Communist hands during the coming year.

It is customary of the United States press to brand everyone who does not think as they do as Communists.

Statesmen paying the world have visited Indonesia during the past 10 years. Their conclusion is always the same, that Indonesia "soon" will turn Communist—an absurd analysis made after a short stay in the country. We can boldly expect the same opinion from a Canadian analyst of world affairs.

It is true that the present government is not the support of the Communist members of Parliament during the last month's nonconfidence vote. Even without their votes the government had a majority of four, which would have been seven if the three members of the Nationalist party had not been in the U.S.A. attending the World Mental-Government meeting. It is common to say that the government will soon fall into the hands of the Communist party, because it received their votes.

* * *

There was a similar crisis in France last year when President Mendes-France won his vote of confidence on the Geneva agreements on Indo-China with a majority of 111. The same Communists and fellow travelers in the French Assembly voted in favor of the French premier. If they had not given their support, Mendes-France would have had a majority of only 14 votes out of more than 600 members. Even with all the support in mind, it is well to be prepared to assume that the present government in France is Communist dominated just because the latter supported it.

It is customary, in a democratic country that political parties give their support to opponents whenever they deem it necessary.

It is very much the same case in world politics. Churchill and Roosevelt went to Yalta to demand in 1943 to discuss methods of defeating Hitler. After the conference the cooperation between the West and the Soviet Union was close and friendly. Would anyone dare to say that the Allies were then Communist dominated?

In his article, Mr. Roberts claims that Indonesia refuses almost all cooperation with the West. On the contrary, Indonesia enjoys very close relations with every nation of the world. She recently concluded agreements with Japan and Western Europe and Italy, who have extended her substantial credits for reconstruction projects.

Indonesia maintains close relations with United Nations' special agencies such as the Food and Agriculture Organization, the International Labor Organization, the FAO Council, the International Monetary Fund and is negotiating for a loan from the Exim Bank.

Indonesians are being sent abroad to study. Already they have received fellowships under the Colombo Plan to study in Canada. There are about 1,000 students in Australia and dozens in the U.S.A. Fifteen hundred students are enrolled in universities in Holland, others are scattered over West Europe. There are no Indonesians studying in China, the Soviet Union or East Europe.

We presume that by co-operation Mr. Roberts means military aid. Indonesia has refused to accept this kind of aid under the American Pact and the back bencher—and there are 245 of them—who want to put their 40 minutes' worth into this big parliamentary free-for all.

The General Assembly of the United Nations last month received a resolution expressing the hope that the Netherlands and Indonesia would pursue their negotiations to find a peaceful solution to the West Irian (West New Guinea) dispute. This very mild resolution failed to get the two-third majority, although 31 nations representing over half of the world population were in favor. Every "white" power except Greece backed Dutch colonialism. The U.S.A. abstained.

* * *

When the Netherlands recognized Indonesia's sovereignty at the end of 1949, the agreement clearly established that within a year the question of the political status of West Irian should be determined through negotiations. Subsequently Indonesia's efforts to come to a solution failed and finally eventually refused to even consider the problem. So, the dispute on West New Guinea is far from being settled.

In 1945 in Article 1 of the Dutch Constitution the term "Indonesia" replaced that of Netherlands East Indies. West Irian was always an integral part of the former Dutch East Indies and, as such, is now part of Indonesia.

West Irian under Dutch control is like a gun pointed at Indonesia's back. Here rebels maintain bases in create disorder in Indonesia. It has already been reported that Dutch submarines have been spotted in Indonesian waters and that they have landed individuals on the islands of Ambon and Ceram. These rebels have their headquarters in Holland where they are supported and financed by die-hard Dutch colonials.

JOHN SENDUK.
Press Attache,
Embassy of Indonesia,
Ottawa, Ont.

Letters to the Editor

Tampered Mail

I have been reading with interest your editorial regarding the practice by the authorities in Ottawa of tampering with Her Majesty's mail and reading your observations on same leaves timely and much to the point. I have a case of similar character in which mail is opened by institutional persons.

I am in monthly receipt of my old age pension cheque and have to come in the 6% to 69 age group who for reasons of physical disability are unable to provide for themselves.

When first in receipt of the same I was receiving it in the group of ratios at 20 Dollston Street, whose address I retained. While living there I was receiving the cheque regularly without difficulty.

Since then I have been moved from one housing home to another. The first thing I noticed was that the mailing address on the cheque was changed to 6th compatible, city hall Victoria BC.

I wish to state emphatically that at no time did I authorize the change of my address to that destination. I did not even notify the office at 411 Dunsmuir Street, Vancouver of my address when moved to the Victoria city welfare department.

Mr. provincial secretary for prevention notwithstanding, a pension cheque still goes to the city compatible City Hall. Moreover the envelope is opened by someone without my authority and the cheque removed. It has been brought to me by an enforcement. But the private office in Vancouver and the local post office have been notified of my present address but the envelope with the enclosed cheque still goes to the city hall.

The point as far as the change of address was made without my consent and the envelope was opened without my authority. I've made from previous occasions were the addressed to the city welfare office.

To my mind if this is not tampering with Her Majesty's mail they need what is it?

JOHN E. MARTIN
Victoria, BC

Ferry Excursions

Mr. F. V. C. Sergeant's letter referring to ferry excursions on last Sunday's editorial was very timely appropriate and timely.

The cancellation of the Sea Duck's weekly trips in the summer and one of the greatest attractions is not only visitors but scores of residents among the latter a great number of former prairie residents.

How the organizations responsible for arranging tourists etc. missed such an issue can be a matter of wonder and deep resentment to scores of those who took the trips regularly, and like the gentleman aforementioned believe some action should be taken resulting in resumption.

THOMAS OXLAND
335 Linden Avenue,
Victoria, BC

Brightest Yet

Through the medium of this newspaper I would like to say a few words on behalf of the Junior Chamber of Jaycees to the people of Saanich and Victoria for their generous support in making this year's Christmas Seal campaign who helped make this Victoria's most successful campaign to date.

Without their support we would not have been able to carry on the many services we offer to the crippled children of Greater Victoria.

We also wish to thank the many merchants who put our posters in their windows and generously donated prizes for our Santa Claus parade.

Also the Victoria Daily Times for their generous donation of space in their columns.

Last but not least we wish to thank the Victoria Jaycees for their co-operation in helping us in every way possible.

Through the co-operation of all these organizations and individuals we were able to raise over $5,000 which is the largest amount ever raised in Victoria.

Again we wish to thank everyone who put a few pennies in a box for the Christmas Seal Campaign.

JAYCEE CHRISTMAS SEAL COMMITTEE

Rich Asset

Reeve Lees and the Saanich Council have been subjected to a number of letters from ratepayers who have wandered through the rate notices and seen some of the increases.

Many thousands of dollars are being spent on the beautification of Saanich Peninsula and the Saanich Fair Board should be set aside as a park (acting merely as trustees for the people of Saanich) will be developed as a beautiful park. Few cities the size of Victoria can boast such an asset.

In fairness it would be mentioned that the Saanich Fair Board is a non-profit organization which might enjoy this natural beauty spot.

If the horse racing interests want a race track to add interest to the fair they should achieve. Reeve Lees and the council of Saanich will be remembered long after this term is over as the men who had the courage and foresight to preserve this asset.

D. CAREY
RR 2 Rosebank Rd.

Caution Needed

The action by the council of Saanich in order to build the tunnel under the Pat Bay airport is to be commended, but the unsightly approaches of the tunnel.

A very serious accident has occurred on the Pat Bay highway approach to the new tunnel. Two cars were involved, one of which was completely wrecked and the other badly damaged. Fortunately the occupants escaped with only minor injuries.

Add the fact additional cars were damaged by a stone thrown from the highway, and not on the bank, somewhere within the road to make might be a steel shoe maker.

Let us keep our beautiful Mount Douglas Park and other parks as a memorial to our fallen and not to the personal benefit of a few.

Let us remember Hyde Park and Kensington Gardens and Central Park and every other park available in modern cities owned by the state for the use of our residents at every and to add and enjoy.

Mr. and Mrs. A. H. PEARSON
211 Hampshire Road,
R.R. 2 Rosebank Rd., B.C.

Kid Gloves

In the calendar of January 5 appeared the following epitaph: "Saanich Socials to Hear Jr. Wife." which coupled with the sex issue. Guest speaker will be Dan Thomas from and will be pasted kid gloves.

Is this an innovation at political meetings or a Soviet spectacle? Does the power must sip the grapes in order to find a friend? gent ear?

Incident: The "gentle" was more a misplaced use of type

When Eight Bells Strike

Great Ships Still Live For Landbound Sailors

BY BRUCE LOWTHER

You don't have to be an ex-skipper retired from a life at sea to belong to the Tuesnight Luncheon Club. All you need is an appreciation of those who have sailed the tall ships, and keep alive memories of the days when sail was king.

R. P. JOHNSON

The club includes former captains, former mates and their women among the 30-odd joiners who are members. Skipper Bert Johnson is president of the club, and Mrs. Johnson and Mrs. Lee are the hostesses who look after the luncheon arrangements.

The club includes Captain Matt Turner, former mates and Mrs. Turner, A. Philpott and George Birkenhead to perpetuate the name of the tea clipper Thermopylae one of the great sailing vessels of all time which sailed out of Victoria from 1890 to 1895.

EIGHT BELLS

There's no next meeting at 8 tonight in the Naval Veterans Club on Broad Street will open all meeting the with eight bells.

Members of natives will sadly chatter up a French gallery with the executive welcome for 11:000, which includes Mr. Johnson, skipper Harry Anderson, first mate, R. H. Satchell, second mate, William Hallaway, 3rd sec. Capt. William Gregory, supercargo Fred Jones and chief Keep salmaker, John Anderson and Mrs. Harry Anderson stewardess.

Mrs. Johnson will receive all invited to the club.

After a short business session tonight, Captain Johnson will read the log of the voyage of the Thermopylae, one of the many famous clippers of the sea, some members of guest speakers will about ships.

Also speaking at Banff and Lake Louise tonight will be Capt. Max Hebb, master ship since 1946, he served with sailing ships in the Tasman trade, was a prisoner during First World War, then went commanding in Alberta again.

The host of the sea raised some more hair tonight as he told of his days in the Tasman trade. Capt. Hebb is back in Alberta and is interested in connection with the oil industry.

ONE LAST TRIP

He came here 12 years ago and has stayed except for one eight-month period when he sailed his ship on a trip to all major centres in the Africa with stops at Lourenco Marquez, Beira, Dar es Salaam, Mombasa and Port Said, Panama and the Pacific Coast.

Mr. Johnson's closest brush with death came aboard a sailing vessel when he and a shipmate were caught in the rigging as a wave 60 feet high swept over.

It was a narrow squeak, he said. We would have been gone if I had not happened to lean on his shoulder.

Geese Descend On Humpty Doo

DARWIN, 1911. Arrivals and departures are nothing out of the ordinary as far as the Humpty Doo area is concerned, but the latest batch of visitors are definitely of the feathered variety.

Some 2,000 geese, reported to be the largest number ever seen in the area, are defeating all forms of an American Biblical proverb. Instead of making hay while the sun shines, the geese are making hay while the rain falls.

Flooded Kapalga Station, Humpty Doo, is the scene of the invasion. Overnight have fatted to coat the fields.

BLACK LACQUER
lustrous as ebony

Lucia

... a shoe ... black patent ... grands ful for now ... a gay, bright spring ... Lucia ... black patent ...

$14.95

Ingledew's
749 Yates St.

McCALL BROS
The Floral Funeral Chapel
Quality, Service, Good Attitude
Chapel is approved by all the Vancouver Stock Exchanges
1100 Vancouver Street E2017

Seagram's V.O. ★ Seagram's Crown Royal ★ Seagram's Special Old Rye
Say Seagram's and be Sure
Seagram's "83"
This advertisement is not published or displayed by the Liquor Control Board or by the Government of British Columbia.

Eddy's JANUARY Sale!
BRINGS TWO SPECIAL GROUPS IN
COATS

Plenty to choose from among these new all-suits Casual, fitted or fashion styles in pure wools, Persian cloths and tweeds. Tailored chamois lined or quilting lined. All sizes. Reg. $49.00

$29.99

Another group just packed, including luxury imported fabrics, pure wools, cashmeres and woolly woven in England and Holland and made stylish in New York. Fitted, tailored casual or belted in plains and mixtures. Values to $ 500 for

$39.00

Use Your Plan-A-Count
Eddy's LTD. WOMEN'S WEAR
Modern store for the modern woman and her children

ON, OVER AND UNDER DOUGLAS

$60 TRADE-IN FOR YOUR OLD WASHER ON A FAMOUS EASY SPIRALATOR WASHER

Trade in your old washer today, regardless of age, make or condition, and it'll allow you $60.00 on the new 1955 Easy Spiralator ... the world's most advanced washer!

Reg. $229.50
Trade-in Allowance 60.00
YOU PAY ONLY $169.50
• EASY TERMS •
GUARANTEED FOR 5 YEARS
Kent's 742 FORT
742 FORT PHONE E-7104
KENT'S PLAYS AN INCREDIBLE LARGEST SELECTION OF PHONOGRAPH RECORDS

SAVE ON TV
DIRECT FROM WAREHOUSE TO YOUR HOUSE
THE BIGGEST 21" TV
The New 1955 V.P. WESTINGHOUSE CONSOLETTE

EASY CREDIT TERMS!
$299.95
Styled in Canada in mahogany and beech
HUMBER'S
One Block Down View from Eaton's China Dept.—Towards the Water

A PADRE IN PRINT

BY REV. WILLIAM HILLS

Twisting the dial to my favorite radio station on Sunday afternoon, I came upon a program by Hans Gruber of the Victoria Symphony. He has an ingratiating voice and he also had an ingratiating guest, Mary Hammond by name, who is going to play the 'cello at the next symphony concert. Perhaps I may be forgiven if I confess that of all the instruments in the orchestra even including the bassoon which looks like cold, the 'cello is for me the queen.

People don't play it. They wrestle with it.

There it is, stuck between the knees, the left hand hobbling up and down the strings like Jim Peters at the end of a marathon race whilst the right hand stabs and rasps the bow in a series of frenetic convolutions.

I am all admiration for those artists who evoke sweet and throbbing sounds from such a thing and we, the public with visages of an instrument and I have to confess that we are not heard to take what we are led to believe is the proper attitude of rapt appreciation.

It has been my good fortune to have heard Pianis Gaveln, Piatigorsky, and Zara Nelsova in the flesh.

Violoncellos should feel very proud that they have an artiste among them who is capable of doing justice to the magnificent tones of the Saint-Saens concerto for 'cello.

No wonder the literature for this musical instrument is so limited.

* * *

But I have a bone to pick or as it is string to pluck with Mr. Gruber.

On the last half of his July day program he aired excerpts of the concerto. Mrs. Hammond is to play.

Where on earth did he get them from? More scratch than substance came out of my loud-speaker. I should imagine that he had exhumed some old, tired, and dusty 78 rpm disc made in the era before LP.

Having in mind the aural one-dimensional characteristics of radio that in my ears was a bit of a mistake. It was certainly not the way to win friends and influence people in favor of fine chorus singing of a fable.

I guess we will have to go and hear it for ourselves.

* * *

And that brings me to my final comment.

Big things are happening in the world all recorded much which will bring joy to those

FAST RELIEF FOR
HEAD COLDS
MINARD'S
"KING OF PAIN"
LINIMENT

Drifting on Ice Cake

Stranded Eskimos Feared Dead

OTTAWA (CP) — Nine Eskimos, including said: "The ice cracked on the one by an Coral Harbor on the two hunters, drifting on an ice floe with their families at camp, set out wrong side." south side of Southampton lake in the sub-Arctic waters of eight days ago to hunt, the sub- The new snow coat adrift had Island about 275 miles north Hudson Bay, may be dying or let seal, nothing has been heard only their harpoons and west of Cape Smith. dead of exposure, northern RA of them since. rifles. Their sleds and kayaks

pers said Wednesday. The men had started to the extra clothing and Bible-stone looking things, were on shore.

While Supt. H. A. Larsen of edge of about five in a bay of Wednesday. The latest radio the RCMP still held out almost to Cape Smith Island about message from Port Harrison hope the sea hunters may be 250 miles north of Moosonee about 240 miles south of Cape found alive, other veterans of the They had dogs and sleds Smith stated tersely. the north speculated the men kayaks and cooking equipment

To date, nothing has been may have to be feared to death by his and a change of clothing. heard or seen to indicate they have

Pete of the men is Simonlie Aloo man who took the fastest a heavy fog that has covered RCPM schooner, St. Roch, the northeast part of Hudson through the Northern Passage.

MAYS HALF K. AP Mrs. Mary Tuilen and her sister Mrs. Eva Bowman she

An RCAF Lancaster is stand- Coral Harbor Tuesday.

Birds All Hopped Up: Bodies Litter Streets

ANNA MARIA, Fla. (AP)—Robins by the hundreds have been on a binge here for several days.

The birds feeder back and forth on telephone lines, fall off, flutter feebly in the ground and remain there.

They fly against automobiles, and streets are strewn with their bodies.

Police can't account for the strange behavior, but Harry Varley, editor of the weekly newspaper, The Islander, thinks the birds got trapped up on some kind of fallen fermented berry.

THE BIG SALE IS ON
Save!
SENSATIONAL CLEARANCE VALUES
AT The Toggery
SUITS
Including famous names such as Society Brand. A special group in the lighter shades.
Reg. to $55.00 and $59.50 Reg. $49.50 to $65.00 $39.50 to $75.00 $59.50
TOPCOATS
Still a good selection of broken lines and sizes. Worsts and gabardines, including those with zipper linings.
Others Reg. to $62.50 $49.50 Reg. to $72.00 $59.50 $39.50
SLACKS
By Stanley Owners. Regular $20.00 Clearing at $14.95
Regular $18.50 Clearing at $13.95
Regular $15.95 Clearing at $9.95
SHIRTS
Dress shirts in plain shades stripes and checks, everything except white. Fused collars. Reg. $4.95 to $8.95 20% OFF
PYJAMAS
Of quality broadcloth, plain and fancy patterns. Regular $5.95 to $12.95 20% OFF
LADIES' PULLOVERS
By Kitsilano, of fine wool lambswool and wool mixtures. Many shades to choose from 20% OFF
The Toggery Shop Ltd.
1105 Douglas — 2 Doors From Fort

IT'S HERE NOW! FASHION BOOTERY'S GREAT SEMI-ANNUAL
SHOE SALE
STARTS THURSDAY
JAN. 13th — 9 A.M. SHARP
ALL SALES FINAL
NO EXCHANGES
NO C.O.D.'s
NO REFUNDS
Buy One Pair of Our Regular Low-Priced Shoes and Choose Another Pair (of Equal Value)
FOR ONLY ONE DOLLAR!
ALL HANDBAGS ½ PRICE
FASHION BOOTERY
1117 DOUGLAS ST. Phone 4-8515

NOTICE TO MOTORISTS
Island Highway will be closed for two hours at Goldstream between 9.00 a.m. and 11.00 a.m., January 13th, 1955, due to blasting.
EMIL ANDERSON CONSTRUCTION CO. LTD.

"What is the good of a good thing if no one knows about it?"

Silk Specialists since 1905
Saba Bros Limited 1130 Douglas Phone 4-0361
TODAY BEGINS OUR GREAT
JANUARY CLEARANCE SALE
Bringing you the things you need . . . the things you wanted . . . at huge savings . . . every item is taken from our regular stock . . . and each department offers YOU the best value possible for your money.
We advise: Shop personally . . . Shop early . . . as in some cases the quantities are limited.
Hundreds of Glittering Styles of
COSTUME JEWELRY
JEWELLERY ARE . . . Exciting brilliant sets of pins, pendants, clips, bracelets and earrings. They represent the smartest costume jewelry made . . . all our regular high styled stock of rhinestones, jets, beads, pearls, stones, metal effects and antiques . . . in the head to sparkling styles you can imagine. Shop early . . . for best choices.
Regular 1.75 to $2.00 98c each
Regular 2.25 to 3.25 1.79 each
Regular 3.50 to 4.95 2.49 each
Canadian Leading Manufacturers
ALL PERFECT
NYLON HOSIERY
51-Gauge - 15-Denier
Regular 1.35 Pair
Here's a wonderful opportunity to stock up on beautiful day-time and evening sheer nylons from a leading Canadian manufacturer. There's a super outstanding shades to choose from . . . have slim panel heels and fine mesh seams for perfect leg flatters. Don't be wise to buy several pairs at these savings! Sizes 9½ to 11
89c pair
2 pairs 1.75
LINGERIE
This is your chance to purchase the Lingerie of your dreams . . . dresses, gowns, underskirts and slightly soiled stock all to be cleared at genuine reductions.
Flannelette Pyjamas
Gay pyjamas in novelty prints and flannelette in white grounds. Sizes small, medium and large. Regular 4.95 Special 2.98
Nightgowns and pyjamas of this famous make. Lovely soft brushed cotton prints, some with matching long sleeved jackets. Sizes small, medium and large. Regular 3.95 and 4.95 Special 2.98
Little Pyjamas
Here is your chance to purchase the daintiest of baby gear at a wonderful saving in beautiful shades of lime, pink and yellow. Sizes small, medium. Regular only. Regular 12.95 Special 8.95
40" and 90" Wool Underwear (Irregulars)
Soft, warm shirts and drawers that are just right for the chills days ahead. Now is the time to stock up at this low price. Regular 1.19 98c and 2.98 and 3.98 Special
Crepe Slips
These are dainties tailored slips that are another bridge buy. In white nassa, grey, blue. Sizes small, medium, large. Regular 2.95 Special 1.19
Ny-Rayon Slips
With a shimmering satin finish. These are invisible trimmed with lace bodices and hemlines in white only. Sizes small and medium. Regular 5.95 3.98 Special
HANDBAGS
Be sure to come early and don't miss these beautiful bags . . . clearance of the season's most stylish bags. Calf, suede, lizard, moiré and faille.
Regular 4.98 to 7.50 Special 4.48
Regular 8.50 to 13.95 Special 7.98
UMBRELLAS
Strong and durable 26-rib umbrellas being cleared at a wonderful saving. They come in beautiful ombre shadings, plains, borders, plaid combinations, all with unusually styled handles.
Regular 3.95 Special 2.98
Regular 5.95 Special 4.98
FABRICS
36" Cotton Flannelette
Three dainty sponsor patterns on white and pastel colored grounds. Children's gay novelty designs on red grounds. Odd lengths of Horrocks flannelette in dainty floral designs. Regular to 89c yd. Yard 55c or 2 yards for 1.00
44" Olympic Suiting
Novelty two-tone worsted type suitable for tailored suits or dress. Colors grey, brown, blue, olive green. Regular 1.49 yard. Special 98c
42" Novelty Taffetas
Tartan and embroidered taffeta. A wide selection of plain fabric types. Regular to 3.25 Special, yard 98c
45" Rayon Linen
A superb quality . . . closer and finer weave in a pure slub weave. Cream, white and a valuable range of white, navy and 13 lovely spring shades. Regular 1.49 yard. Special 98c
42" Quilted Taffetas
For gay skirts and lounge wear. Pale blue, pink, grey, orange, black. Regular 1.95 yard. Special, yard 1.19
45" Plain and Iridescent Chromspun Taffeta
The most popular and the finest quality available. Comes ready in 30 pastel, medium and darker tones, plus black and navy in both plain and iridescent combinations. Regular 1.98 yard. Special, yard 1.19
36" Pinwale Corduroy
You can buy no better! First quality in a grand range of 18 shades, pastels, medium and dark tones. Well suited for dresses, skirts, sportswear and home furnishings. Washable. Regular 1.69 Special, yard 1.39
48" Crystal Sheer
A beautiful iridescent sheer made of cotton and silk. Ideal for bridal parties and formals. Iridescent shades of turquoise, green, mauve, rose, peacock, gold, sapphire blue. Regular 2.49 Special, yard 1.69
36" English Twill Back Velveteen
One very best quality. Wanted by . . . seen in a range of 24 shades. Good stout ends only. Regular 2.69 Special, yard 1.69
35" Novelty Panaglare
A smart new fabric with a lined velvet polka dot effect makes up into a smart afternoon or cocktail dress. Colors turquoise, maize, red, copper. Regular 3.25 yard. Special, yard 1.69
54" Rayon Suede and Boucle Jersey
A very soft draping material with an attractive surface interest. Colors, white, brown, yellow, red, turquoise, grey, rose, beige. Regular 4.50 yard. Special, yard 2.49
44" Orlon Dress Crepe
A smart draping fabric with a firm weave. Practical because it washes beautifully. Choice cherry, red, jade, cocoa, cinnamon brown, navy, mona. Regular 3.50 yard. Special, yard 2.49
36" Printed Silk Shantung
An outstanding range of firmly woven silk shantung in a wide assortment of eye-catching original designs, light and dark grounds. Special, yard 2.98
50" Silk and Acetate* Peau de Soie
A rich silk surface with an Acetate* backing, will make up into a very fashionable dress for the cocktail hour. Colors, rose, blue, peacock, black. Regular 4.95 Special, yard 3.69
72" Pure Wool Felt
Wonderful for the whirl-a-way skirts of . . . colors, white, black, turquoise, red, grey. Regular 5.25 yard. Special, yard 3.69
50" Worsted Silk
A smart worsted type silk. Will tailor very smartly. Limited selection in good lengths. Grey, elephant brown, chocolate, smoke blue. Regular 4.95 yard. Special, yard 3.69
40" Printed Silk Crepe
Printed in France on pure silk at its best. The same designs and quality as used in the most expensive dresses. Choose from large spaced florals or small neat designs that are so easy to wear. Special, yard 3.98
35" Imported French Cocktail Taffeta
These beautifully styled imports are brought to you at such a saving only through our clearance sale . . . Come early and don't be disappointed and choose from these wonderful colors . . . copper, beige, green, black. Regular 5.98 and 6.95 Special 4.49
48" Brocaded Rayon Satin
An exquisite range of most beautiful formal fabrics. Outstanding in quality and design. A rich, firm weight plain, two-toned effects. Colors white, scroll, gold, navy, wine on gold, gold on black. Regular 9.95 Special, yard 6.95
56" Pure Wool Check Coatings and Suitings
A superb range of imported woolens in distinctive color check . . . beautiful in size at a worthwhile saving. Regular 3.95 yard. Special, yard 2.69
56" Imported Pure Wool Dress Weights
A fine, interesting selection of novelty and tweed effects in a wide range of colors . . . ideal for a smart tailored dress or dressmaker suit. Regular to 5.95 yard. Special, yard 3.95
56" Imported Authentic Scottish Tartans
The best known, best loved tartans in a fine quality wool that will wear a lifetime. Two popular authentic check. Regulars 5.95 and 6.95 Special, yard 4.49
56" Boucle and Novelty Tweed Coatings
Plan to sew that special coat now . . . from this grand group in an outstanding range of colors that are sure to please the early shopper. Brown, grey, bottle green, smoke grey, blues and black navy. Regular to 8.95 yard. Special, yard 6.98
54" British Pure Wool and Cashmere Coatings
This is a clearance of the season's most popular and finest quality coatings. Broken ranges and colors. Regular to 12.95 yard. Special, yard 7.98

Racing Results and Overnight Entries

Santa Anita

CHECK EVERY ORANGE BEFORE YOU BUY!

LOOK FOR THE Sunkist NAME on the skin of the orange. It's your assurance of Quality

Make Sure it's Sunkist

If you don't see it, it's not Sunkist

THE NAVEL means NO SEEDS!

- EASIER TO PEEL
- EASIER TO SECTION
- RICHER FLAVOUR
- BRIGHTER COLOUR

Norman S. Gall
OPTOMETRIST
609 Fort
Eyes Examined.
Prescriptions Filled.
Optical Repairs.
For appointment Phone 3-6062

ARTHRITIC PAIN
Don't suffer night and day with dull weariness aches or sharp, stabbing pains. Learn why life again. Take TEMPLETON'S T-R-C's. Kamala targets-pain, empowers, aids sleep, gives soothing longed-for relief to sufferers from arthritic or rheumatic pain. 7.13.4
75c $1.50
TEMPLETON'S T-R-C's

Fair Grounds

FRUIT AND VEGETABLES ARE ALWAYS FRESH AT...

RED & WHITE FOOD STORES

YOU CAN ALWAYS DEPEND ON RED AND WHITE FOR FINEST QUALITY FRUITS AND VEGETABLES AT THEIR PEAK OF FRESHNESS . . . THEY'RE SPEEDED FAST AND FRESH FROM THE GARDENS AND ORCHARDS OF THE CONTINENTS FINEST GROWERS TO YOUR RED AND WHITE STORE . . .

PRICES EFFECTIVE THURS., FRI., SAT., JAN. 13, 14, 15

CELERY	California, crisp, green — 2 lbs. 29c	CARROTS	California, bunches — 2 for 29c
TOMATOES	Imported, 12-oz. tube 26c	ONIONS	U.S. Medium, No. 1 — 2 lbs. 17c
POTATOES	Dry Belt Grans — 10 lbs. 55c	Brussels SPROUTS	2 lbs. 39c

★ Robin Hood Flour 24-lb. PAPER BAG — $1.29

★ Spaghetti and Cheese NABOB 15-oz. tins — 2 for 31c

★ Strawberry Jam WITH APPLE, COLUMBIA, 4-lb. tin — 69c

SIDE BACON Chef's Pride, ½-lb. — 27c | JUNIOR BOLOGNA ½-lb. each — 37c

★ ★ ★

JAVEX BLEACH
16-oz. bottle — 18c
32-oz. bottle — 31c
64-oz. bottle — 55c

★ ★ ★

STRONGHEART Dog or Cat Food
Made with rich lean meat and liver, tins — 2 for 25c

★ ★ ★

CHIVERS MARMALADE
Orange or Olde English, 16-oz. jar — 28c

★ ★ ★

PURITAN IRISH STEW
15-oz. tin — 32c

Peaches	Hoyt's Fancy Halves, 20-oz. tin	39c
Red Plums	Nabob Choice, 2 20-oz. tins	29c
Pineapple	Dole's Sliced, 20-oz. tin	36c
Diced Beets	Nabob Choice, 15-oz. tin	14c
Peas	Nabob No. 4 Fancy, 2 15-oz. tins	35c
Shrimps	Dainty Small Wet Pack, 4½-oz. tin	39c
Soup	Campbell's Vegetable, 10½-oz. tin	14c
Dad's Cookies	Coconut, pkg.	35c
Rolled Oats	Quaker 5-lb. bag	46c
Coffee	Nabob Fine or Regular, 1-lb. bag	1.23
Granulated Sugar	10-lb. bag	93c
Macaroni	Catelli Ready-Cut, 1-lb. pkg.	17c
Toilet Tissue	Westminster Coloured 2-roll pkg. — 2 for	23c

OXYDOL Giant pkg.	79c
TIDE Giant pkg.	83c
DUZ Giant pkg.	79c
IVORY SNOW Large pkg.	43c

★ ★ ★

ROBIN HOOD ANGEL FOOD CAKE MIX
Per pkt. — 52c

★ ★ ★

SHIRRIFF'S LEMON PIE FILLER
For a tasty lemon pie, 8-oz pkt. — 18c

★ ★ ★

SPECIAL OFFER

Cashmere Bouquet soap, reg. size	4 for	33c
Palmolive soap, regular size	4 for	33c

★ ★ ★

BOVRIL
Fluid, 4-oz. bottle — 87c
Cube, pkt of 12 — 27c

★ RED & WHITE FOOD STORES ★

Store Hours
9 a.m. to 5 p.m.
Wednesday, 9 a.m. to 1 p.m.
Phone 4-1151

This Is YOUR Year To Move Up to a MERCURY

New Low Prices for 1955 on Mercury Outboard Motors!

FOR SPEED FOR TROLLING

Smooth, Controlled POWER because it's engineered RIGHT!

- Push-button neutral clutch!
- 5 h.p. alternate twin!
- Dual-purpose drive!
- Full reverse! 360° steering!

Boat speeds up to 20 mph. Idles so slow it can't stall. Strong, trim. Small enough to take the most rugged ocean or adverse weather. Top performance perfection. Ride up to thrill you can't own!

*Buy on Easy Terms

Mark 5 now only $241 | Mark 7 now only $298 | Mark 40 now only $466

Leaders in HARDWARE and HOME FURNISHINGS

Woodward STORES (Victoria) LTD.
QUALITY... LOW PRICES... PHONE 2-7231

YOUR ACCOUNT IS CONFIDENTIAL AT WOODWARD'S
No Outside Finance Companies Are Involved
You Save Consistently at Woodward's

Kelvinator of Canada

Again Select WOODWARD'S as Their 'EXCLUSIVE' Dealers

1955 KELVINATOR AUTOMATIC WASHERS
With Two Separate Washing Cycles

1 For Fine Fabrics and Small Loads

2 For Heavy Fabrics and Large Loads

EXCLUSIVE "DELA FABRIC" SIGNAL LIGHT SHOWS WASHING CYCLE SELECTED

You can't make a mistake. Kelvinator's "Dela Fabric" signal light shows what fabric has been washed. Simply dial correct fabric and the Kelvinator does the rest. Set-and-forget dependability.

It's like having two entirely separate Automatic Washers. The new 1955 Kelvinator has two complete, totally automatic cycles. Set the dial to "Regular Fabrics" for the ideal washing cycle for regular and heavy soiled laundry, or turn the dial to "Fine Fabrics" and you have another, complete automatic washing cycle just right for sheers, nylons or for lighter mid-week loads. And you'll save almost half the time and half the soap and water, too.

"SHAMPOO WASHING"—

"E-CENTRIC AGITATION"—

"OVERFLOW RISING"—

SPECIAL VALUE
KELVINATOR AUTOMATIC WASHER ONLY $349.00
EASY TERMS

Model AWO-M

Bridges general complexity automatic Kelvinator Washers offers the following exclusive features at very reasonable prices:

GETTING IT AT WOODWARD'S IS YOUR BEST GUARANTEE

IT BEATS ME

By Jim Tang

At a time when most major league baseball officials are blaming everything but themselves for falling attendances and making things worse by wrecking the minor leagues, Walter O'Malley, president of the Brooklyn Dodgers, has faced right up to the facts.

"We who own the Brooklyn club, all of us who are involved in the operation of major league teams, have got to stop [illegible] changing times," O'Malley told baseball writer Dan Daniel in a recent interview.

"We must abandon the thesis that the public owes us a living and must support all major league teams willy-nilly. We are confronted with the necessity of fighting off the philosophy that most of our box office ills may be laid to the televising of home games.

"Baseball is confronted with counter-attractions which did not exist years ago and which will continue to multiply. We are challenged and it is up to us to meet the competition. New highways and parkways are being built to carry our urban dwellers to golf, to fishing, to recreation out of doors and quickly reached vacation spots. All this helps build up a tremendous problem for us in baseball, a challenge which chases the television bugbear right out of the picture.

"The prescription for a healthier status in baseball is based on two facts. First, baseball interest never was so widespread. Second, the baseball public is willing to pay.

"We must build more new up-to-date plants offering the maximum comforts. With these modern arenas must come a revision of our ticket-selling habits. We have not been treating the today customer too fairly. Our advance sale schemes have been forced on us by old parks.

"We have got to offer convenient parking at reasonable rates. We must have clean and comfortable rest rooms. And our seats must be constructed for the greatest ease of a fan sitting out a three-hour game. We have got to devise better lighting for our night games and the maximum in playing fields. And everywhere club owners must fight desperately to produce a contender. We have got to stop challenging fans to come to our park. We must invite them, lure them by ideal conditions and a fine product."

No one could sum it up any better and there is hope for better things in baseball as long as it has some men not afraid to get to the root of the trouble.

Random Harvest

Congratulations are certainly in order for radio station CJVI and the staff which participated in the Ken Griffin Fund program Tuesday night. And to Victorians, who made it an inspiring success with their generosity. No one ever expected more than $1,000 could be raised and the Griffins are now assured of a home ... a note from Frank McCool, sports editor of the Calgary Albertan, contains the following: "You might like to know that the style of hockey being played by the Victoria Cougars is the most crowd-pleasing we have seen here to date." McCool also has a word of praise for goalie Marcel Pelletier ... Bobby Sturgeon, former manager of the Victoria Tyees and for the past two years of the Edmonton Eskimos, has been signed to a one-year managerial contract by the Salt Lake City entry in the Pioneer League ... Vancouver is still dubious about the possibility that Victoria will have horse racing this year. "I'll still wager a small sum at even money," sports editor Alf Cottrell wrote recently, "that Victoria won't get horse racing this summer. Civic authorities have always turned a cold shoulder towards racing. Besides which promoting a race meeting over there in the past has always been a perfect way to drop a bundle." ... Well, the district has grown quite a bit since the last racing and things might be different now ... Andy Hebenton is held in high regard by Vancouver Canucks, and with some reason. In 13 games between the Cougars and their chief rivals, the hard-working winger has scored 12 goals and helped set up three others. He has scored in nine different games and got one of his assists in a 10th, in being held out of the scoring summary only three times ... Flori Goegan is playing for North Bay Trappers in the Northern Ontario Hockey League and not for Fort William as reported here a few days back ... Down to five clubs after Ottawa folded, the Quebec Hockey League has its teams playing two games in one night [illegible] in an effort to get as many [illegible] games in as possible ... and then there is the report about a Seattle soccer game having to be postponed because the only ball blew up during play.

* * *

GUESSING DEPARTMENT: New Westminster in tonight's WHL game and Detroit in the NHL. Batting average to date: At bat 21, hits 16, percentage 762.

Boxing, Radio Shows To Help Griffin Fund

The Ken Griffin fund, which [illegible] and continue until about [illegible], was swelled yesterday by [illegible] $11,50[illegible] is expected to receive a healthy boost Friday when radio station CKDA and the Greater Victoria Amateur Boxing Association both present benefit shows.

CKDA will accept bids for food hampers to be given away during a Friday morning show from 10:20 to 11. The big drive for donations for the polio-stricken former city soccer player will start at 10:10 Friday night and continue until about 1 a.m.

A 1½-hour benefit show at station CJVI Tuesday night boosted the total by $1,06[illegible] and the total now stands at $2,[illegible].15. Among the donations received yesterday was $10 from Victoria Press. The other donations were $2 from Jack West, $1 from Jim Smart and 50 cents from "a widow."

Some outstanding talent has been lined up for a 12-bout boxing card at the Victoria Ballroom Friday night starting at 8:30. Nine of the bouts will feature visiting fighters against local competitors, with Alberni boxers meeting Vancouver battlers in both the main and semi-main events.

Tickets, which are $1 ringside, 75 cents general and 35 cents for children, are available at Perly's News Stand and City Hall News.

Junior Ranger Marksmen Take Trophy

South Vancouver Island Junior Rangers [illegible] the [illegible] Trophy from the 90th Air Cadet Squadron Monday night at the Bay Street Armory in winning the first shoot of the 1955 season.

The junior rangers posted a score of 379 to edge out by one point the air cadets, who won the trophy in 1954. Canadian Scottish cadets placed third.

Scores:

Junior Rangers—George Payne 97, Ron Wilson 97, [illegible] 88, Don Green 90. Total—379.

Air cadets—Cpl. Noel Renaud 97, Sgt. M. W. Dobinson 94, LAC P. J. Roger 93, LAC J. N. Stuart 92. Total, 378.

Canadian Scottish—[illegible] Cadet [illegible] Smith 92, Cadet R. H. Wickstrom 94. Total 178.

Hockey Scores

ATLANTIC COAST SENIOR
[illegible]
ONTARIO SENIOR A
[illegible]
QUEBEC LEAGUE
[illegible]
EASTERN INTERCOLLEGIATE
[illegible]
AMERICAN LEAGUE
Cleveland [illegible], Hershey [illegible]
Springfield [illegible], Pittsburgh [illegible]
ONTARIO JUNIOR A
[illegible]
NORTHERN ONTARIO SENIOR
Pembroke [illegible], Sault Indians [illegible]
[illegible] 2, North Bay 3
MANITOBA JUNIOR
[illegible]
WESTERN INTERNATIONAL
[illegible]
OKANAGAN SENIOR
[illegible]

Basketball Oldtimers' Win Streak in Danger

Hank Rowe was only fooling when he stretched out on the Victoria High School floor last night when the All-Time Vic High Basketball Greats held a tradition-breaking practice, but some of the oldtimers might welcome the chance to strike a similar pose Friday night when they take on Vic High Totems in their annual clash. All former students at the school who have played on Dominion championship teams, the veterans have confidently spurned practice sessions in previous years while handing the Totems [illegible] straight lickings, but are somewhat worried this time. Rowe was getting little sympathy from, left to right, Busher Jackson, Porky Andrews, Phil Goldsmith and Chuck Chapman.

Speaking Briefly

Sandy Saddler will defend his world featherweight boxing championship against Teddy "Red Top" Davis on February 25 at Madison Square Garden.

* * *

Defenseman [illegible], former NHL player who has been playing with [illegible] this season, has accepted an offer to play for Penticton V's in the world hockey tournament in Europe next month.

* * *

Allie Reynolds, veteran right-hander of the New York Yankees, indicated yesterday that he thinks his playing days are over after announcing he had received a contract. He was paid $[illegible] last year.

* * *

New York Giants of the National Football League, who have already taken halfback Alex Webster and tackle Tex Coulter, were reported yesterday to be seeking flying wing Joey Pal and end Doug McNichol, two standout Canadian stars with Montreal Alouettes.

* * *

A New York report yesterday stated that heavyweight champion Rocky Marciano would defend his title against British Empire champion Don Cockell next May 11. It was said that the probable site would be Las Vegas, Nevada.

* * *

Detroit Red Wings have recalled defenseman [illegible] from Quebec Aces of the Quebec Hockey League for one game due to injuries to Benny Woit and Ed Zeniuk.

* * *

A drive for a sum between $10,000 and $25,000 has been started in Vancouver following reports that Canada would send a women's grass hockey team to Australia for the world championship next year.

* * *

Maurice Richard will be made a Quebec game warden and will be given badge No. 400 in commemoration of his 400th goal in NHL play. He will be officially invested with his powers tonight and his jurisdiction will cover the entire province.

* * *

Russia's Mara [illegible] who set a new record for the 500 metres on Tuesday, broke the women's 1,000 metres skating record yesterday. Her time was 1:33.4, best of the seven Russian skaters who also beat the old record of 1:36.3 yesterday.

* * *

M. I. (Moe) Lieberman, one of the original Edmonton Eskimos, has been elected president of the Grey Cup champions, succeeding Ken Montgomery, who is expected to be named head of the WIFU.

Two Goals Produce Two Draws In Close-Checking NHL Games

HOW THEY STAND

[illegible]

[illegible] Maple Leafs played to the first scoreless tie of the season while Boston Bruins scored a third-period goal to gain a 1-1 tie with the Black Hawks at Chicago.

[illegible] Lorne Worsley of the Rangers [illegible] Harry Lumley were the outstanding stars at New York. Lumley made [illegible] stops in posting his sixth shutout while Worsley turned aside 36 in getting his second.

[illegible] goalie Al Rollins handled 24 [illegible] while Boston [illegible] made good [illegible] times.

Results didn't alter the standings, leaving Boston six points ahead of the fifth-place Rangers, who are five points ahead of the trailing Hawks.

SUMMARIES

TORONTO 0, NEW YORK 0
[illegible]

BOSTON 1, CHICAGO 1
[illegible]

Rangers To Dig Deep In Hunt for Players

NEW YORK (UP)—New York Rangers, tired of being pushed around by other clubs in the National Hockey League, vow they will dig deep into the cash reserves if necessary to acquire players who might better their low position.

General manager Frank Boucher told a hockey writers luncheon Tuesday that he had been authorized to go all out "with any amount of money" to produce a winning team. Instructions to this effect were given him by John Reed Kilpatrick, president of Madison Square Garden Corp., owners of the Rangers.

The Rangers are in fifth place in the six-team league and have won only one game in their last 20.

"We have no intention of throwing in the sponge," Boucher said, "and no intention of going out for help when there is no help available." He predicted that the Rangers' position would show a decided improvement within 10 days.

Boucher's reference to outside assistance concerned deals made earlier this year under which some of the stronger teams helped Boston and Chicago with players.

"These deals left the barrel empty of top-notch players available as trade bait," Boucher said.

The Rangers [illegible] offer of help came from Toronto Maple Leafs and that [illegible] minor league players [illegible] the Leafs' American Hockey League farm club at Pittsburgh. Ranger officials plan to scout Pittsburgh but are not optimistic.

WANTED MOORE

Boucher described efforts the Rangers made to obtain Dickie Moore from Montreal Canadiens.

"We did our best but we couldn't get him. We were told that a top-notch Ranger [illegible] would have to be part of the deal. [illegible] deals, not to build, get nowhere.

[illegible] "We have been doing and will continue to do everything possible to strengthen our team. Our moves and plans naturally cannot be discussed."

There are certain players he is particularly interested in. He indicated he may have feelers out for their purchase.

Teachers Beat Vic High, 2-0

Victoria High School, marking time until the British Columbia playdowns, suffered a 2-0 defeat at the hands of Normal School at Lansdowne Park yesterday afternoon.

Normal School, making its first start in some time, held the edge throughout and scored both goals in the second half. The [illegible] institution, which won the city high school championship and the Colonist Cup, will meet the Mainland champions for the provincial crown late this month or early in February.

Pete Bulatovich scored what proved to be the winner early in the second half and Steve Gryschuk added the clincher late in the session.

Seeded Players Advance In City Badminton Meet

Seeded players advanced without difficulty in the city badminton championships at the Victoria Lawn Tennis and Badminton Club's Amphion Street courts last night but heavy action in the open events is anticipated tonight.

Draw follows:

[illegible]

Improved Quakers Top Cougars, 5-2, For Third in Row

HOW THEY STAND

[illegible]

By IAN GLENDAY

Saskatoon's [illegible] Quakers, who may have started a drive for a Western Hockey League playoff berth, [illegible] three games last night at Memorial Arena with a 5-2 decision over Victoria Cougars.

Needing to catch two teams and make up a 15-point deficit in their remaining [illegible] games to qualify for a post-season playoff berth, Quakers didn't look at all like a last-place club as they made the Cougars their third victim in five nights.

SLOW SPEED

Beset with injuries for most of the season, the Quakers appeared in top form last night as they [illegible] Saskatoon [illegible] won its first game since December 6 when it [illegible] [illegible] Tuesday night and has scored 16 goals while allowing the opposition only three in the [illegible] games.

It was a tough blow for the Cougars in their efforts to make a playoff position a little safer [illegible] third-place New Westminster Royals. However, Cougars get a chance to move within two points of the Royals [illegible] when they travel to New Westminster.

START FAST

Opening with a rush, Quakers [illegible] decided the issue in the first 10 minutes when they scored two goals and had the Cougars on the run. It was 3-0 after the first period and the Cougars got the only goal of the second period, but they couldn't [illegible] Quakers [illegible] two goals in the final frame before Mark Marquess [illegible] up the scoring with Victoria's second marker.

[illegible] the Quaker attack was the line of rookie Dick Lamoureux, Arnie Kukodowicz and Leo [illegible]. The speedy trio was [illegible] and each of the three players picked up one goal and two assists.

[illegible]

[illegible] the defence, [illegible] goalie Bev Bentley played a large part in the victory. Although [illegible]

LIKE A STAR

[illegible]

Bentley, who blocked 32 shots, made 15 saves in the middle period as the Cougars kept up the pressure for minutes at a time without success. Both Saskatoon penalties came in the second period and during the [illegible] they played with [illegible] the losers poured [illegible] the direction of Bentley.

MAX PLAYS

[illegible] with the Quakers was Max [illegible] Bentley, the "dipsy doodle dandy" [illegible] who compiled 511 points [illegible] National Hockey League career with Toronto, Chicago and New York. Although [illegible] into the [illegible], Max showed several flashes of brilliance and was [illegible] effective on power [illegible] penalty-killing.

[illegible] the key figure [illegible] speed, sweeping around the defence and blasting a hard shot at Marcel Pelletier who made the [illegible] the rebound.

[illegible] Bill Bereik [illegible] shot [illegible] Victoria goal.

SUMMARY

[illegible]

Flyers Extend Lead—Streak at 12 Games

Edmonton Flyers [illegible] a five-point lead atop the Western Hockey League standings at Calgary [illegible] scoring the last three goals of the game to take a 4-1 decision from the [illegible] before a crowd of [illegible].

THREE STARS

[illegible]

SUMMARY

[illegible]

Sports Fixtures Scheduled Today

BASKETBALL
[illegible]
WRESTLING
[illegible]

Firemen Seek Soccer Title Here Saturday

[illegible] fighters can clinch the title [illegible] Andrews a chance to win and a [illegible]

[illegible] games in the 11-game [illegible] while Shores [illegible] eight games and [illegible] Andrews eight from eight. The [illegible] could tie by winning both their games if Chieftain beat the leaders while Shores [illegible] get 13 points and win.

The Victoria club, while out of the running, can use the points to help avoid any chance of having to fight off relegation at the end of the second half. The club with the least points will have to play the Vancouver district champions to protect its CSL franchise.

The Coast Soccer League has decided against a proposal to operate as a summer league and will start the second half of its split season in March.

Dockers Play Senior Team

[illegible] High School [illegible] shape [illegible] opening of the senior [illegible] basketball [illegible] with Vampires [illegible] Victoria and [illegible] senior [illegible] at the [illegible]

Victoria [illegible] will open the card at [illegible]

HOCKEY
AT MEMORIAL ARENA
FRI., JAN. 14
8.30 p.m.
COUGARS vs.
New Westminster
Tickets on Sale at
CENTRAL TICKET BUREAU
817 Fort Street Phone 2-2322
ALL SEATS RESERVED
$1.00 - $1.25 - $1.50 - $2.00
Children Under 15, 60c, 75c, $1

Wrestling Tonight — Victoria Ballroom, 8.30
MAIN EVENT — AUSTRALIAN TAG TEAM
[illegible]
DOUBLE SEMI-MAIN
First: MR. X [illegible] vs. CLAIRE ROBINSON
Second: BARRY LEVINE vs. TARZAN (POTVIN) ZIMBA
Stage and Balcony (First Row) $1.75
General Admission $1.00. Children under 12, 50c
Tickets Now on Sale at Central Ticket Bureau, 817 Fort Street

FAN FARE

By Walt Ditzen

Fraley Thinks DiMag Rates Niche in Hall

BY OSCAR FRALEY

NEW YORK (CP) — Did you ever hear of Mortimer G. Bill Klein, Alexander J. Cy Carr, Willis H. Judd or Albert Good Wynn spielding?

Well it may come as some thing of a surprise to learn that they are immortalized in bronze

[illegible] baseball's Hall of Fame at Cooperstown N.Y.

Which leads me to express the hope that another guest of whom you undoubtedly make a friend — one Joseph Paul DiMaggio — manages to get voted into the ranks of the illustrious baseballers which currently is being contested.

Before any old rumors in the Bronx start shouting old fearless over an already well-soberized cranium let me hasten to add that I am not putting in a knock for the Messrs. Hulkesby, Carr, Wynn and Spalding. In any in-

stance of their diamond activities, the mere fact that they're enrolled is good enough for me.

But I do think that old Joltin' Joe and about nine other guys I'm going to mention, belong there, too.

What brings this up is that the members of the Baseball Writers Association of America [illegible] They are limited to players since 1929 and a three-quarter vote is necessary for election.

DiMag missed last year by a measly margin of 14 votes from a total of 232 ballots, being named on 175. He missed it has long been made known, because some of my esteemed compatriots feel that the modern writers were trying to railroad him through.

"RALIA BELONGS"

I'm not telling anybody how to vote right now. If he misses out on the first ballot again, there's no sign of my schnozzle. But it is our man's opinion that old Joltin' Joe really belongs.

So, too, for my few paltry votes, do such as Ted Lyons, Dizzy Vance, Lefty Gomez, Red Ruffing, Goldy Hartnett, Mickey Cuccy, Bill Dickey, Hack Wilson and Hank Greenberg.

The legs of DiMag shield artist that need no repeating. I've got to rate him as the greatest ball player I was privileged to see in the last 15 years. Nor do I hesitate to rate Gomez pretty near the class of such as Gomez, Ruffing, Lyons and Greenberg.

As for Vance, he was a fire ball figure for 20 years. Hartnett was an unforgettable catcher with a big bat. Cuccy led the National League 10 years in stolen bases. Wilson went a 10-year span never far less than .321 and Dickey still holds the National League record with 56 homers in a season.

They won't all make it this year, and some of them probably, never will. Such is the manner in which opinion differs.

But name me somebody who thinks DiMaggio doesn't belong and I'll give him an argument. Until Joe is in there's going to be something lacking.

To Play Here

BEVO FRANCIS

Former Rio Grande College centre who set a phenomenal scoring mark in four years of college basketball competition. Bevo Francis will appear with the professional Boston Whirlwinds at Memorial Arena January 21. Whirlwinds, who played here last year, will meet famed Harlem Globe Trotters in feature game of two-game card. Trotters will also play against a Victoria team.

Rocky Gets Decision With Hit-Hold Tactics

BY DUK FALES

CLEVELAND (UP) — Slick Rocky Castellani of Cleveland used hit-and-hold tactics last night to floor Holly Mims once and win a unanimous 12-round decision that may bring him another shot at the middleweight crown.

Castellani, scaling 159½ pounds to 155¾ for the negro, though he snarled forward persistently toward his fleet footed opponent. But it was Rocky's leaping-in attack that did the scoring. He won the votes of the three ring officials on a "ten-point-must" basis as follows:

Referee La Branche, 118-111; Judge Herb Williams, 116-109; Judge Charlie Bill, 115-111.

Olson Next?

ROCKY CASTELLANI

Teams Face Elimination In Oliver Cup Matches

Three teams in the Victoria and District Football League's second division face elimination in the Fred Oliver Memorial Cup competition this week-end as all eight teams see action.

Wood Motors tangle with Combines at Lower Beacon Hill in the only cup match scheduled Saturday. On Sunday, Duncan Native Sons clash with Tillicums at Central Park, Butlers meet Canadian Scottish at Reynolds Road Park and Dutch Wanderers play Punjab United at Butlers Park.

The Dutch Wanderers Punjab match will eliminate one team as both clubs lost opening-round games and were seeded. All clubs losing two games in the competition are automatically knocked out of the running.

Also facing elimination are the Native Sons who were upset by Canadian Scottish in the first round, and Combines.

In first division play, second place Esquimalt will play JBAA at Heywood Avenue Park Saturday, while league leader Hesseys will be at stepping to stretch their lead when they tangle with Victoria West Sunday at Lower Beacon Hill.

All games start at 2 p.m.

HAL NEWHOUSER SIGNS

CLEVELAND (AP) — Hal Newhouser, veteran left-handed pitcher Wednesday signed a contract for a second season with Cleveland Indians. His salary, the same as last year, is about $18,000.

Amateur Team Ousts Ipswich in Cup Play

LONDON (AP) — Bishop Auckland, three minutes from knockout in extra time, scored a surprise victory over Ipswich Town, one of the best Third Division clubs, in the fourth round of the English Football Association Cup match.

Bishop Auckland, amateurs from the Northern League, were trailing 2-1 when Ipswich's Jimmy Leadbetter was sent off for striking Bishop Auckland's Bob Batey. Leadbetter refused to leave the field for several minutes while Stoke City and Bury each [illegible]

Bishop Auckland are at present [illegible] 1925. Bishop Auckland are at present [illegible] some to Third Division York City in the fourth round and stand a great chance of going on to the last 16.

Bishop Auckland, a 1,000-to-1 long shot to win the cup, outplayed their professional rivals and scored three goals in the last 27 minutes.

Third Division Torquay United upset Leeds United, a Second Division team 4-0 and qualified to meet either Huddersfield Town or Coventry City in the next round.

Manchester United, trailing against Sheffield Wednesday at half-time by two goals, [illegible] to make something Manchester United's 29 Another interesting [illegible] fourth round will be between Everton and Liverpool. Liverpool was taken to extra time by Lincoln City before winning, 1-0.

Machine Parts Continue Tenpin Lead

BOB TROY STAND

Warren Morrison	2	0
Bill Hall	2	0
Dennis Aston	1	1
Ken Mowatt	1	1
C. Pomeroy	0	2
W. Whitney	0	2

Washing Machine Parts won both games from Clarke's Plumbers Monday night in Gibson Bowl to increase Washing Machine's league lead over Imperial Sales. Wilson Still holds the National League record with 56 homers in a season.

They won't all make it this year, and some of them probably, never will. Such is the manner in which opinion differs.

But name me somebody who thinks DiMaggio doesn't belong and I'll give him an argument. Until Joe is in there's going to be something lacking.

Alberni Skiers Set Up Club

ALBERNI — The name of the Alberni Ski and Toboggan Club was adopted for the ski club organized at a meeting at Alberni Sunday night. Application will be made for registration under the Societies Act.

L. J. Preece was elected president of the club, which has a membership of 25. George Buchanan was elected vice-president, Mrs. Dave Mowbray is chosen secretary. Ed Cameron was elected treasurer, and Miss Louise Grundel was appointed publicity director.

A constitution was discussed and approved and the executive will work on various matters including instructions for runs, the location for headquarters and dues and rights of members. It is hoped that the club will be able to establish skiing grounds in the Sproat Lake area.

Racing Selections

SANTA ANITA

[illegible]

Soccer Meeting Set

Regular monthly meeting of the Lower Island Junior and Juvenile Football Association will be held at the Eagles' Home, View Street, tonight.

All clubs are asked to have delegates in attendance.

Tag Bout Set On Mat Card

At Australian ring tonight's match, featuring Mr. X Clarke-Robinson, Harry Lawrie and Tiroan Zimba, will headline a professional wrestling card at the Victoria Ballroom tonight.

Mr. X and Robinson will clash in a return match and Robinson may unmask his opponent if he wins. The other bout of the double semi-main will bring together Lawrie of Israel and Zimba.

Opening hour gets under way at 8:30.

GREAT BUYS NOW In "CEC" FLETCHER'S

JANUARY SALE

TOPCOATS

Blue Gabardine with water-repellent lining . . . ideal for wet weather. A great buy timed just right for this winter.

$26.95 and $34.95

LYNDALE TWEEDS
BLUE AND BROWN HOUNDSTOOTH
$38.95

TO CLEAR.

CEC Fletcher's MEN'S SHOP
755 Yates St. E-5412

RADIANT COSY HEAT
FOR ONE ROOM OR THE WHOLE HOUSE

dimplex
ELECTRIC PANELS

- NO FURNACE
- NO TANKS
- NO DIRT, NOISE OR FUEL PROBLEMS

Enjoy the comfort and [illegible] economy of this modern unit. All the advantages of electric heat and no ease to install. Just plug it in. Ask a repre sentative to call.

Heating Units as Low as $2.00 Monthly

Units Furnished on Approval

From as Low as $49.10 and on Easy Terms

PANELEC ELECTRIC HEATING CO.
710 View St. 2-2521
Thousands of satisfied customers

HEAR 'SCOREBOARD' with KEITH McKENZIE

SPORTS - SCORES
TONIGHT 10.55
CKDA
DIAL 1280

When to Fish or Hunt SOLUNAR TABLES by John Alden Knight

Columbus Rum is the answer

This advertisement is not published or displayed by the Liquor Control Board or by the Government of British Columbia.

DOUGLAS TV'S

PRE-INVENTORY SALE CONTINUES!

$25,000 STOCK
Must Still Be Cleared at Once

There Are Still a Lot of Bargains in Our Giant Pre-Inventory Sale—$25,000 Worth!—Our Warehouse Must Be Cleared at Once and the Savings Are Passed on to You!

All Merchandise Is Available on EASY CREDIT TERMS

EVERY ITEM REDUCED. SAVE AS MUCH AS 50%. MANY IN ORIGINAL FACTORY CRATES.

ALL FAMOUS MAKES
- ADMIRAL
- PHILCO
- CROSLEY
- RENDIX
- WESTINGHOUSE
- MOFFAT
- INGLIS
- CBS COLUMBIA

ALL NEW ITEMS CARRY FULL MANUFACTURER'S GUARANTEE — DEMONSTRATORS, FLOOR SAMPLES, SECONDS, SHOP WORN MODELS — EVERYTHING INCLUDED

EASY TERMS

TELEVISION
ALL FAMOUS NAME GIANT 21" SETS FROM
$225

REFRIGERATORS
ALL THE LATEST MODELS FROM
$199

FULLY AUTOMATIC WASHERS
FOR REALLY FAST WASHDAYS
$268

Wringer Washers
DE LUXE MODELS WITH PUMP
FULLY GUARANTEED
$129

ELECTRIC RANGES
FULLY AUTOMATIC MODELS FROM
$229

GET OUR TV GUARANTEE!
[illegible]

DOUGLAS TV AND APPLIANCES
2901 DOUGLAS AT BURNSIDE PHONE 2-9101

HELP FOR JANUARY BUDGETS

B&K SUPER MARKETS

B&K

GREEN BEANS	Dewkist Choice, 15-oz. tins	2 for 27c
FANCY PEAS	Malkin's, size 3's, 15-oz. tin	23c
FROZO PEAS	Frozen, 2-lb. pkts.	2 for 37c
FROZEN ORANGE JUICE	Albatross, 6-oz. tins	2 for 35c
COFFEE	Malkin's, fine or regular, 1 lb.	$1.16
ECONOMY FRESH BREAD	Wrapped, sliced	2 for 26c
IRISH STEW	Puritan, tin	32c
APPLE JUICE	Sun Rype, red label, 48-oz. tin	39c
QUAKER OATS	Quick-cooking, 3-lb. package	35c
FRY'S COCOA	½-lb. tin	49c
MARGARINE	Parkay, 2-lb. package	75c
ORANGE JUICE	Pasco Brand, 48-oz. tin	39c
BEEHIVE CORN SYRUP	2-lb. tin	34c
SODA CRACKERS	Weston's, 16-oz. package	32c
TEA BAGS	Malkin's, 60's	79c
ICE CREAM	Select brand, assorted flavors, pint	25c
ORANGE MARMALADE	Malkin's, 24-oz. tin	36c
RED PLUM JAM	Malkin's, 24-oz. tin	37c
CREAM OF WHEAT	Quick, 28-oz. package	30c
HUSKY DOG FOOD	15-oz. tins	3 for 29c

B&K Offers So Many Low Prices in Every Department Every Day that You Can

CUT FOOD COSTS IN JUST ONE STOP!

★ **CREAM CORN** Royal City, 15-oz. tin..... 2 for only 33c

★ **FLOUR** ALL-PURPOSE. Five Roses or Purity, 24-lb. paper..... $1.29

★ **PEANUT BUTTER** Malkin's, 16-oz. Jar..... 37c

★ **SLICED PEACHES** Hunt's, 15-oz. tin..... 2 for only 47c

MARGARINE Tulip Brand 1-lb. carton... 29c	GRAPE CONCENTRATE 6-oz. tin 22c	Puritan MEAT BALLS 16-oz. tin.... 39c	Lipton's SOUP MIX Tomato and Vegetable 2 for 25c	Good Luck MARGARINE Handy Quarters 1-lb. ctn. 39c	Kraft MIRACLE WHIP 16-oz..... 47c	Gold Seal Sockeye SALMON 39c	Heinz TOMATO KETCHUP 11-oz. bottle. 31c

MEATS B&K

"ECONOMY TRIMMED"

★ STANDING PRIME **RIB ROAST** GRADE 'A' LB. 67c

★ **ROUND STEAK** OR ROAST GRADE 'A' LB. 73c

★ **CROSS RIB** Tasty, lean, economical..... GRADE 'A' LB. 52c

BRISKET of BEEF	Grade 'A' lb.	19c	
MINCED BEEF	Lean, Grade 'A' lb.	39c	
SMOKED PORK SHOULDERS	Picnic style, lb.	39c	
SPARE RIBS	Fresh, pork, lb.	49c	
PORK LOIN ROAST	End cuts, lb.	52c	
BACON	Campfire, sliced, side, 1-lb. pkt.	59c	

B & K MEATS ARE "ECONOMY" AGED AND TRIMMED

ORANGES

Medium Size . . . Sweet, Juicy

2 DOZ. 69c

SWEET, JUICY

★ **GRAPEFRUIT** Medium size, Arizona, 100s ... 5 for 29c

SPINACH	10-oz. cello pack	27c	
POTATOES	Dry Belt... 10 lbs.	49c	
ONIONS	Solid, dry..... 2 lbs.	15c	
CELERY	Crisp, green, imported, tops off..... 2 lbs.	27c	
CARROTS	Imported, tops off..... 2 lbs.	19c	
LEMONS	Sunkist, large size..... 6 for	25c	

Cut Food Costs With B & K's Fresh Fruits and Vegetables

YOUR TOTAL FOOD BILL IS LESS WHEN YOU SHOP AT B&K

Stock Quotations - Market Reports

Toronto Mines

Sales	High	Low	Close
600 Arcadia Dom	13	13	13
Arkadia, Ex			1.60
4351 Arno Mines	12½	12	12½
500 Asbestos Bruck			1.15
1000 Atlas Steel			20½
100 Aubelle Lead			1.00
800 Avon Proton	13½	13	13
1000 Bankfield			1.00
500 Bellekeno	12	12	12
1750 Bevcourt Mines	65½	65	65½
4000 Bidcop	12½	12½	12½
1000 Bonetal	10	10	10
1000 Bonville Prod. A	15	15	15
4000 Boreal Rare Earth	1.35	1.35	1.35
4000 Bouscadillac	1.10	1.10	1.10
1000 Bragmac	18	18	18
2000 Brewis Mines	1.30	1.30	1.30
2000 Bruneau Mines	1.50	1.50	1.50
1000 Buffadison	1.00	1.00	1.00
1000 Bunker Gold	30	30	30
2000 Beverage	2.15	2.05	2.05
Beaver Lodge	1.40	1.40	1.40
5000 Belmoreen Mak	9½	8	9½
5000 Bermuda			1.00
10000 Bidcourt	18	17	17
1000 Bitco Yukon	12	12	12
1000 Bobjo	1.40	1.40	1.40
1000 Bralorne	18	18	18
5000 Brecor	19	18½	18½
1000 Brilund			1.00
1000 Bruck Prod. L	35	35	35
4000 Brucian Gold	1.05	1.05	1.05
1000 Bulldog			1.00
500 Bunis Si Al B			1.00
1000 Burlington	137	137	137
1000 Burnco	113	113	113
2500 Calder Bous	18	18	18
1000 Calgary Mines	41	38	38
8000 Calmont Mak	7½	7	7
500 Camp Prod L	610	610	610
500 Can Malartic			1.00
1000 Can Thorium	1.00	1.00	1.00
2000 Canada Rad	1.05	1.05	1.05
2000 Canada Talc	1.00	1.00	1.00
1000 Canadian Exp	1.00	1.00	1.00
1000 Canadian Fin	1.00	1.00	1.00
1000 Canadian Gypsum	1.00	1.00	1.00
1000 Canadian Malartic	1.00	1.00	1.00
1000 Canadian Mining	1.00	1.00	1.00
1000 Canadian Oil	1.00	1.00	1.00
1000 Canadian Pacific	1.00	1.00	1.00
1000 Canadian Petroleum	1.00	1.00	1.00
1000 Canadian Refining	1.00	1.00	1.00
1000 Canadian Steel	1.00	1.00	1.00
1000 Canadian Tire	1.00	1.00	1.00
1000 Canadian Utilities	1.00	1.00	1.00
1000 Canadian Western	1.00	1.00	1.00
1000 Canadian Wheat	1.00	1.00	1.00
1000 Canadian Wood	1.00	1.00	1.00
1000 Canadian Zinc	1.00	1.00	1.00
1000 Canadian Zinc A	1.00	1.00	1.00
1000 Canadian Zinc B	1.00	1.00	1.00
1000 Canadian Zinc C	1.00	1.00	1.00
1000 Canadian Zinc D	1.00	1.00	1.00
1000 Canadian Zinc E	1.00	1.00	1.00
1000 Canadian Zinc F	1.00	1.00	1.00
1000 Canadian Zinc G	1.00	1.00	1.00
1000 Canadian Zinc H	1.00	1.00	1.00
1000 Canadian Zinc I	1.00	1.00	1.00
1000 Canadian Zinc J	1.00	1.00	1.00
1000 Canadian Zinc K	1.00	1.00	1.00
1000 Canadian Zinc L	1.00	1.00	1.00
1000 Canadian Zinc M	1.00	1.00	1.00
1000 Canadian Zinc N	1.00	1.00	1.00
1000 Canadian Zinc O	1.00	1.00	1.00
1000 Canadian Zinc P	1.00	1.00	1.00
1000 Canadian Zinc Q	1.00	1.00	1.00
1000 Canadian Zinc R	1.00	1.00	1.00
1000 Canadian Zinc S	1.00	1.00	1.00
1000 Canadian Zinc T	1.00	1.00	1.00
1000 Canadian Zinc U	1.00	1.00	1.00
1000 Canadian Zinc V	1.00	1.00	1.00
1000 Canadian Zinc W	1.00	1.00	1.00
1000 Canadian Zinc X	1.00	1.00	1.00
1000 Canadian Zinc Y	1.00	1.00	1.00
1000 Canadian Zinc Z	1.00	1.00	1.00

Toronto Oils

Sales	High	Low	Close
500 Acme		10	10
1000 Agnew	61	61	61
12000 Algoma	1.60	1.60	1.60
4075 Amurex Lab	10	10	10
1000 Anglo Can	1.00	1.00	1.00
2000 Anglo Huron	795	795	795
1500 Anglo Ont	350	350	350
1000 Anglo Pyr	30	30	30
1000 Argonaut	1.00	1.00	1.00
1000 Arrow	210	210	210
1000 Arrow Exp			1.00
1000 Atlantic	18	18	18
1000 Atlantic Can	1.00	1.00	1.00
1000 Atlantic Sug	1.00	1.00	1.00
1000 Can Atlantic

Around the Island

North Cowichan Debenture Issue Brings Premium

which the municipality received a premium of $1,462.80 and accrued interest of $1,908.80, was successfully floated recently by North Cowichan.

The serial debentures were in two issues, $200,000 for the Chemainus, and Maple Bay waterworks, a 25-year, 4% per cent issue, while a $30,000 issue of 15-year 1 per cent bonds will finance the South End fire protection scheme.

Entire issue was bought by McDermid, Millar and McDermid of Vancouver, as restated with Harrison & Co., Toronto.

* * *

DUNCAN — Three Indian youths were placed on probation for six months and ordered to pay court costs when they appeared in police court charged with theft.

The three were convicted of rifling parked cars and stealing a number of articles, Magistrate A. C. Sutton ordered them to observe an 8 p.m. curfew and to report to the R.C.M.P. once a month.

Different Alarms Needed

DUNCAN—Different alarm systems for the two fire departments will be needed soon when the North Cowichan fire department starts operating, Duncan aldermen agreed at a council meeting.

Mayor J. C. Wragg commented that many people living in the township area do not know whether they are in the city or in North Cowichan.

A false fire alarm in Fire Hall No. 1 at 8 p.m. Wednesday, Dec. 29, brought Duncan $60 for firemen's pay, council was told.

A report from City Clerk Gordon Berry showed only one license for erection of a television aerial was taken out in December, although scores of sets were sold. Both television set owners and dog owners will be warned that they must pay for licenses or face prosecution.

* * *

Council allotted three tag days (Cowichan Women's Institute will have a tag day February 12; Cowichan Chapter of the IODE, June 25 and Dogwood Chapter of the IODE, March 26.

The city clerk reported $171,242 had been tabled in the city tax roll through the new assessment of machinery under the Equalization of Assessments Act. Of this amount, $27,000 assessed against the B.C. Telephone Co. is exempt, but in lieu of taxes the company pays the city 2 per cent of revenue.

* * *

COURTENAY — Work on the Comox village water system began this week and it is expected the pumphouse site and reservoir base will be completed by the week end.

The first shipment of 21,000 feet of six- and eight-inch pipe has arrived.

The pipe cannot be laid until fittings are received in about 10 days. Construction of the system was authorized by a $200,000 money by-law passed in November. Last week Comox sold the bond issue for 100.5 per cent.

Contractors are Larsen and Grieve, Courtenay.

* * *

DUNCAN — Funeral services for Paul Michelin, well-known Cowichan pianist and organist who died here Tuesday, will be held Friday at St. Andrews' Anglican Church, Cowichan Station, at 2 p.m. Rev. John Low will officiate.

Milk became free to pupils in Britain's primary and secondary schools in 1946.

Delay Upsets Village

CAMPBELL RIVER—Village commissioners have expressed concern at their inability to pare the budget and set a mill rate for 1955 as the action of the provincial government in regard to the social service tax is not yet known.

The budget must be presented within six weeks. The mill rate is 20 mills and an increase of 14½ mills is foreseen if the government withholds tax from Shawnigan Lake road with the village.

"It's a very serious situation for small village municipalities such as Campbell River," said village clerk A. D. Corker. . . . Very who noticed tire marks

Vanished Off Bridge

Tire Tracks Led To Tragic Scene

DUNCAN—Verdict of accidental death was returned by a coroner's jury yesterday probing the death of Nanaimo taxi driver Orville Reynold Akenhead, 29, who plunged over a 164-foot trestle 70 miles north of Shawnigan Lake Saturday.

The jury brought in a ruling disappearing over the side of placed at either end of the trestle on the Bear Creek high bridge.

The tragedy was discovered by Duncan bus driver Frederick Mr. Very said he pulled off the road to let the taxi pass him while still in Bear Creek Camp. "It's been I came to the trestle three miles from camp, I saw marks on the frosty, slippery road surface where the Akenhead's had driven onto the bridge but I could not see marks that he had driven off it," said Mr. Very. "So I went back to investigate and called the RCMP in Duncan."

The witness said he also noticed the guard rail swelled and the car tracks had disappeared.

Gerald Wellburn superintendent of Bear Creek Camp, said he and three men climbed down the rocky side of the canyon to reach the car upside down in the creek.

"The car hit the piling of the bridge more on the way down," testified Mr. Wellburn.

Const. Monty Lowe of the Duncan RCMP detachment said the entrance to the bridge from either end was on a curve.

The road from Shawnigan Lake to Duncan is so winding that it is hard to know which way one is going, he said. He also said the road was in good condition for a gravel road when a car was driven by a city works crew on December 27.

Battery it had been reported that evident agreed to pay the

Safe Looted Of $97

NANAIMO — Safebreakers entered the office of Coal Co. last company during the week end and got away with $97 and other items.

The safe was neatly drilled and the combination dial punched out.

Premises of Shandard's Feed shoes, including 40 pairs of

West Coast Advocate

Alberni Printers Will Strike Today

NANAIMO—Printers on the West Coast Advocate will walk off their jobs today in support of demands for a new contract.

new contracts at all plants with The strike called by the Exception of Port Alberni's Typographical Union local Coast Advocate Typographical Union local Coast Advocate shops, including all printers, paving Wilson, publisher of

ing does exist in the advertising in Hawaii, but he views of its chartered has consistently refused to consider the union's proposals.

Last October the union took its contract, accepted in other a government-supervised strike plants calls for an eight-cent vote in the weekly newspapers an hour increase and commercial printing plants. The strike action has been in Duncan, Ladysmith, Nanaimo, Courtenay, and Port the 50-day deadline imposed by Alberni. the provincial labor act

It was successful in obtaining expired.

Wee Hours' Bit of Beer Costs $50

NANAIMO A city man was fined $50 in police court yesterday after being picked up in a Chinatown restaurant where he was drinking beer in the early morning.

Police said P. G. Johnson was found sitting with two women companions in the restaurant when he was a bag containing beer bottles.

Chamber Fears Mill May Wipe Out River

DUNCAN—Chamber of Commerce wants a guarantee that an adequate flow of water is maintained in the Cowichan River in the event B.C. Forests Products Co. dams Lake Cowichan to provide water for the proposed pulp mill at Crofton.

Chamber members are concerned over a possible shortage of water for domestic and irrigation purposes as well as for the spawning of fish.

Letters were sent yesterday to Premiers Leads Messier, R. E. Sommers, Federal Fisher Ms Minister James Sinclair, and B.C. Forest Products.

The letters stated: "If proper storage for water dammed at be built as well as the present Lake Cowichan is not provided ladders at Skutz Falls on the the interests of general con river

sumers, agriculture and fish conservation might be adversely affected to a very serious degree. In effect, under the present handling of the valley's deve

"The main water source, the Cowi chan River might practically disappear."

An additional guarantee was asked of the provision of fish ladders in any dam which may be built on the river with the

Council Tables Damage Request

DUNCAN—Council of this town, voted to ask B.C. Power Commission request to pay most of $4.25 bill for damage to a garage line when a tree fell by a city works crew early this month.

Council Monty Lowe of the RCMP detachment and

Duncan Approves Sewer Expansion

DUNCAN A three-phase $57,600 sewerage expansion program was fully approved by city council this week and a $30,000 money by-law is expected to be put before the taxpayers soon.

The city has been divided in to three zones.

North Duncan is bounded by First and Fourth Streets, Canada Avenue and Boundary Road. In the report by consulting engineer Hugh Bracking of Nanaimo, North Duncan is given first priority as being the district "most in need of sanitary sewerage service."

Three streets are inclused in the Townsite expansion plan. A petition has been on file for two years from the Ypres-Festubert Julien area.

East Duncan will provide sewerage service for Beach Avenue and for a new subdivision as well as connections for an expansion of service to Lakes Road and Trunkahey Road is given

Body of Boy, 18, Found in River

ALBERNI Body of a youth stricture of the Riverboat found yesterday morning in the Bridge.

Somass River has been identified as that of 18 year old Mitchell Joseph.

The youth disappeared on the lodged beneath a partially sub night of November 12 when he floated into the and two companions took part identification of the body was a midnight swimming made by the youth's father Alfred, dining from the upper Ford Joseph.

WOOD — SPECIAL — WOOD
No. 1 Fir Wood, mixed lengths, very good to split. Good for furnace heaters, ranges and stoves. Delivered in Victoria. Not mixed in town
BIG DRY SLOCAN—ALMOST 1½ CORDS $10.00
THIS DOG ALL INCLUDED, A.B.E.M.
FREE FIRING AND SAWDUST ($6.00 VALUE) $5.00
Agricultural Sawdust and Shavings for Garden and Farm
Free Barn and Stable for Sleds and Kid
O.K. FUEL
Prompt and one thing wood all year round and either
700 TODAY ALWAYS IMMEDIATE DELIVERY PHONE 4 9408

EATON'S January Sale
HOUSEHOLD LINENS
Dial 2-7141 . . . Ask for the Order Line . . . Order by Number!

DIAL 2-7141 — 1 Bedspreads — Imported Cotton Chenille
Closely tufted cotton chenille-type spreads in white. American beauty, blue, green, lovely rose, chartreuse, yellow, pink, gold, aqua, wine, hunter green, Chinese red. Single or double bed sizes, fringed sides.
8.99 — January Sale, each

DIAL 2-7141 — 2 Sheets — Of Bleached Cotton
Strong quality, 128 thread count cotton sheets in big double bed size. Sheets that should wash and wear extremely well. Finished with plain hems and each one cello wrapped. 81x99 inches.
2.49 — January Sale, each
Matching Pillow Cases, each 59c

DIAL 2-7141 — 3 Pillow Cases — Of Fine Cotton Percale
Imported cotton percale pillow cases in a fine 180-thread count. Standard size cases in white only. Finished with plain hems . . . each pair cello wrapped. Save on your linen closet at this budget wise price!
1.39 — January Sale, pair

DIAL 2-7141 — 4 Towelling — Of Absorbent Linen
Strong, absorbent quality tea towelling in white with all-over check patterns in red, green or blue. Buy several yards at this low price and make up enough tea towels to last a long time!
44c — 36 inches wide. January Sale, yard

DIAL 2-7141 — 5 Tea Towels — Of Strong Linen
Strong quality absorbent tea towels of fine white linen with attractive coloured borders. Buy several for yourself and several for shower gifts through the year! Choice of green yellow, blue or red borders. Size about 16x28 inches.
29c — January Sale, each

DIAL 2-7141 — 6 Sheets — Pastel Coloured
Fine cotton sheets by "Tex Made" in single or double bed sizes with plain hems, cello wrapped. Choice of rose, yellow, green, blue or lilac. January Sale,
Size about 72x100 inches, pair 6.39
Size about 81x100 inches, pair 6.99
Matching Pillow Cases, pair 1.49

DIAL 2-7141 — 7 Curtains — Of Heavy Plastic
Attractive bathroom curtain sets of heavy gauge plastic in lovely floral designs. Sets consist of shower curtain with matching window curtains. A good choice of decorative shades to choose from. January Sale, set
5.99

DIAL 2-7141 — 8 Pile Rugs — Strongly Made
Cut pile mats that you will find useful in entrance halls, bedrooms and bathrooms. They come in a choice of attractive plain shades and are finished with fringed ends. Made from strong cotton cut pile yarn with rubberized back. Size about 24x36 inches. January Sale, each
1.98

EATON'S—Housewares, Lower Main Floor—Phone 2-7141

Phone 2-7141 — T. EATON Co — Store Hours: 9 a.m. to 5 p.m. Wednesday, 9 a.m. to 1 p.m.

EATON'S Own TECO Cooking Utensils
De Luxe Aluminum Ware That Cooks Quickly! . . . Looks Smart in Your Kitchen!

One of EATON'S own reliable brands . . . cooking utensils new in design to give you better kitchen service. Aluminum extra large recessed plastic knobs on covered pots to help prevent burned fingers . . . extra big pistol-grip plastic handles are easy to handle, hang up in your kitchen or cupboards.

Large Covered Saucepan, approx. 2 qts. EATON price, each 4.25
Small Covered Saucepan, approx. 2 pints. EATON price, each 3.25
Small Bedside-style Tea Kettle, pan 2 quarts, 11 cups. EATON price, each 4.50
Small Double Boiler, capacity, approx. 2 quarts. EATON price, each 4.50
Large-size Tea Kettle, approx. 11 cups. EATON price, each 5.75
Medium-size Covered Saucepan, approx. 3 pints. EATON price, each 3.75
Kitchen Fryer, with cover, 9¾x2¾. EATON price, each 4.50
Bi-boiler Double Boiler, approx. 3 pints. EATON price, each 5.50
Large Fryer, with cover, 10x2¾. EATON price, each 3.50
Dutch Oven, large size, approx. 11 quarts. EATON price, each 8.50
Coffee Percolator, 8-cup size. EATON price, each 3.50

EATON'S—Housewares, Lower Main Floor—Phone 2-7141

EATON'S SPECIAL PHILCO TV OFFER!
Console Model Completely Installed in Your Home!
Thursday Only, Completely Installed Only 399.50
(Channel 2 — 20.00 Extra)
• Sims Folded-V Antenna, Completely Installed
• With 20-Foot Mast . . . An Exciting Offer!

Here's an offer that's hard to beat! A big 21-inch console TV set completely installed in your home with a dependable Sims antenna . . . all at one special low price! This Philco TV has a luminized filter face picture tube that is brighter, richer in contrast, and has a glass in front that can be easily removed for cleaning! And note these additional outstanding Philco Features:

• Custom-styled finger-tip tuning
• New built-in range finder
• Walnut or mahogany cabinet
• Ready for UHF tuner installation
• Big 21-inch screen
• Aluminized filter face picture tube.

Down Payment 42.00. Monthly Payments as low as 12.50
EATON'S—Music Centre, Main Floor, Home Furnishings Bldg., Phone 2-7141

It Pays to Shop at EATON'S STORE HOURS: 9 a.m. to 5 p.m. Wednesday, 9 a.m. to 1 p.m. — Phone 2-7141 T. EATON Co LIMITED

LOCAL NEWS

The Daily Colonist.

(ESTABLISHED 1858)

CLASSIFIED
Telephone 3-4111

NO. 27—NINETY-SEVENTH YEAR — VICTORIA, BRITISH COLUMBIA, THURSDAY, JANUARY 13, 1955 — SECOND NEWS SECTION

Patients Have Special Visitors

Informal chats with patients followed the official opening of Gorge Road Hospital yesterday by Lieutenant-Governor Wallace Carne. Happily beaming with him are F. F. Winslow, Mrs. Margaret Christie, and 86-year-old patient Miss M. J. Card.

Latest Smash-Up May Spur Residents To Demand Hillside-Blackwood Light

Demand for a traffic light at the intersection of Blackwood—a—here four persons were injured yesterday—is expected from residents of the area, who say they are plagued by dreams of traffic on both streets.

S. Tomczyk, 1203 Hillside, said last night he has long considered a traffic light necessary and probably will petition neighbors for support in a demand for intersection protection.

Neighbors on Blackwood have indicated their support.

TWO IN HOSPITAL

Two of the four persons injured were admitted to Royal Jubilee Hospital:

Mrs. Margaret Stapleton, 54, of 1614 Lauderdale, suffered possible fractures of the hip and shoulder.

John Gawthrop, 60, of 1118 Leonard Street, suffered a possible hip fracture and chest injuries.

Released from the hospital after emergency treatment were:

Arnold Gawthrop, 21, of the RCMP, son of one driver, who suffered possible rib fractures and Rudolph Zembroth, 16, of 1202 Fort

Naval shore patrol assisted city police in taking the injured to hospital.

Police said John T. Gawthrop was driving north on Blackwood when a collision occurred with a virtually new car driven east on Hillside by young Zembroth.

The car the youth was driving was being taken to a service station father in the first 1,000 mile check. The front end was badly smashed.

The Gawthrop vehicle, smashed along its left side, spun into the front yard of Helen Burgess, 2660 Blackwood.

FAVORS TRAFFIC LIGHT

She is among residents who say they have seen many accidents at the intersection and favors a traffic light.

Mrs. P. R. J. Sherritt, 2656 Blackwood, a 13-year resident of the area, said she and her husband consider the corner "very dangerous."

"People coming along Hillside don't stop," she said.

She said traffic backs up along Blackwood waiting to cross Hillside and pedestrians are also in danger. "Sometimes it is impossible for us to back out of our driveway," Mrs. Sherritt added.

Mr. Tomczyk said traffic is heavy particularly at rush hours nt 7.30 to 8.45 a.m. and from 4.30 to 5.30 p.m.

Helen Burgess, 2660 Blackwood, views with concern the wreckage of one of two cars which collided outside her home yesterday morning, at the Black-wood-Hillside intersection. The car came to rest on her driveway. She has long felt a traffic light would make the intersection safer, she says.

But Equipment Still Needed

Gorge Road Hospital Opening Marks Realization of Dream

More than 2,000 persons visited Latey turned out yesterday afternoon to see the official opening of the new 101-bed, $450,000 Gorge Road Hospital.

Lieutenant-Governor Wallace Carne officiated.

hospital thoroughly efficient we still have to purchase additional equipment, such as wheelchairs, physiotherapy and occupational therapy equipment."

He also pointed out there are still a number of beds to be donated.

F. F. Winslow, chairman of the board of directors, expressed thanks to all persons and organizations who helped.

Former alderman Margaret Christie, who had fought for the hospital for several years, described it as "a very great blessing."

"We are not in competition with the many fine nursing homes. This is a non-profit organization," she said.

Mrs. C. C. Warren, president of the women's auxiliary, said her group is "anticipating enlarging our program and raising money to help occupational therapy."

Acting Mayor William Pin told said, "This structure will always stand as a monument to Margaret Christie." He said it was the "realization of a long cherished dream."

Health Minister Eric Martin said the hospital will help fill also a long-felt need in this part of the province.

Around Town

Jump Likely In Tea Prices

Forecast of a jump of about 12 cents a pound in retail tea prices in Victoria in the next week or 10 days is part of a continuing trend and the result of the end of tea rationing in Britain two years ago, a wholesaler said last night.

Wholesale price of tea has been climbing for four months he said. Retailers absorbed two recent increases, but the next will mean a higher price to consumers.

When Britain ended tea rationing the wholesaler said the government sent out of the tea business and dumped a lot of tea at low prices."

As a result many tea plantations were forced to close, and now tea is in short supply.

Asked in that, he said, exporting countries are levying far higher export duties than ever before.

* * *

Coroner Dr. E. C. Hart will not hold an inquest into the death Thursday of Yip Young, whose body was found in a 10-foot deep pit outside 1515 Mount Douglas Crossroad.

Young, aged about 50, had taken an electric light extension into the pit in repair a leaking water pipe.

Death was due to electrocution.

His body was found in a two-foot pool of water.

Young was the manager of nurseries at the Mount Doug las address.

* * *

Jazz lovers were taken for a trip to the deep south at the Big Band Jazz Society's concert Tuesday.

A ragtime Dixie group swung its way through "Darktown Strutters' Ball" and other old favorites.

The big band, under the direction of Gordie King presided music in the modern manner. The band an included a composition by the leader for alto saxophone and vibraphone.

CWACs Invited to Camp

Eighteen Victoria CWACs, members of militia units, are receiving a personal invitation to attend a special camp for CWAC personnel to be held at Vernon next August 22 to September 4.

Captain Kathleen Trudeau CWAC staff officer for Western Command, is in Victoria to extend the invitation and to meet CWACs stationed here.

Today she will visit units the Canadian Scottish Regiment (Princess Mary's).

* * *

Fred Waterhouse, the new Progressive Conservative federal organizer in Vancouver, will address the 8 p.m. general meeting January 20 of Esquimalt-Saanich federal riding association at the Lake Hill hall, president D. Law too announced yesterday.

* * *

Rotary Club's luncheon guests today at the Empress Hotel will be the mayor and members of city council.

* * *

The YMA's Young Adult Club has launched a membership drive with the commencement of the spring season.

Next meeting is February 1 and information about the club may be obtained from the YMCA.

Second Scow Due Soon

A second steel scow will be presented by Victoria Machinery Depot to Island Tug and Barge Company Limited late next week, president H. B. Beverley of the tug firm said yesterday.

It is similar to a 300-ton, 130-foot scow completed in November. A third scow will be delivered by YMD later this month.

Each of the three craft will carry 1,100 tons of chips between B.C. and United States ports after frames are erected around their decks.

* * *

A young people's leadership night will be sponsored by the Victoria Presbytery YPU of the United Church of Canada for January 18.

The supper meeting will be held in First United Church at 6.30 p.m. and Rev. Milton Little, field secretary for the Christian Education Committee of the B.C. Conference, will be chief speaker.

There will be a discussion period.

* * *

Members of the Britannia Branch, Canadian Legion, will attend the evening service of St. Paul's Garrison Church, Esquimalt, at 7.30 p.m. Sunday.

Branch padre and church vicar, Rev. J. A. Roberts, will hold a fellowship hour after the service.

Father, Son Both Fined

It was fathes and son day in provincial police court at Esquimalt yesterday.

A juvenile was fined $10 for driving without insurance and his father was fined $10 for permitting his under-aged son to drive.

Accident, Jury Finds

Alcohol, Speed Held To Blame for Death

"A little bit of alcohol and a little bit of speed," in the words of Coroner Dr. E. C. Hart, contributed to the highway death Sunday of James M. Lamont, 20-year-old carpenter.

The jury, under instructions of the coroner, returned a verdict of accidental death.

"It was just a dead man," said Dr. Hart. "There is no other verdict than accidental death."

RCMP evidence was that Lamont's car missed a moderate turn and left the road, eventually crashing against a tree.

From his examination of the body Lamont had died from a head blow. From the amount of blood, there was no doubt of a skull fracture, said Dr. Hart.

First to reach the wrecked car was Harold Phillips, who said he got "quite a shock" when he discovered is living on six side. Phillips said: "I went to the wreckage and ran to tele phone the police. Phillips said:

Mrs. Margaret Wallbank, a Royal Jubilee Hospital nurse who arrived on the scene soon after Phillips said she crawled into the wrecked car but could feel no pulse from Lamont's body.

She attempted unsuccessfully to stop his bleeding and stayed with him until he was removed in an ambulance Mrs. Wallbank said.

Cpl. Joseph Shepherd, RCMP Colwood detachment, said the car left the road for a distance of 60 feet before it struck the highway and continued another 30 feet before coming to a rest. A tire of ground flipped the car onto its side.

He estimated the car was traveling at a "considerable speed." There were no skid marks.

There were no witnesses to the accident, which followed within a few minutes of Lamont's leaving a party at the home of Thomas Marshall, 3123 Admirals Road.

Marshall told the jury it was hard to "tell Lamont had a drink." He gave Lamont drinks, but

He had invited Lamont to drive with him because both were alone when they left to visit another residence. Marshall said.

Lamont was the first to leave Admirals Road party, Charles Watson, also at the parts, said he could not judge Lamont's sobriety.

Peace Council Meets

Gospellers, Scott Only 'False' Notes

Some gospel singers in the room next door and William A. Scott presided the quiet meeting of the Victoria Peace Council's meeting last night.

The voices almost drowned out some of the speakers, and Mr. Scott disagreed with the other 10 men and seven women present at a Broughton Street hall.

Mr. Scott, a founding member in 1949 and a past president of the Peace Council, had declared his intention of severing control from last years officers.

He claimed the group had fallen into the hands of the Labor Progressive Party.

The meeting decided he could state his opinions after the meeting of officers.

Mr. Nesh was returned as president by acclamation. Sidney Smith was reappointed secretary. G. Harris, vice-president, Mrs. E. Nesh, literature convener, by a unanimous decision.

Other officers appointed included Clive Baker, names to the executive of the Daily Colonist after the election of officers.

Mr. Smith, as recording secretary, refused to give the names of officers, claiming "I have been told they have got my number because I am a member of this organization."

Those elected also refused to give their names when asked.

Mr. Scott said he was a worker for peace, but that the Victoria Peace Council had become a "political football" between the LPP and the Junior Chamber of Commerce.

"Between them they have caused us much trouble that they have scared the living daylights out of those other citizens who want to work for peace," claimed Mr. Scott.

He said the laymen should be encouraged to join the peace council and not be antagonized.

DOBLE TO SPEAK

Robert Doble will speak on packing problems in downtown Victoria when he addresses the chamber of commerce civic affairs committee today at 3.30 p.m. in the chamber of Commerce room.

House of Lords Reform No Cinch, Says Viscount

One of the House of Lords' youngest members, 25-year-old Viscount Furness, doesn't think anyone in Britain would like to abolish the upper house.

But many would like to reform it, "a difficult thing to do," he said last night at the Empress Hotel.

Lord Furness, pink-cheeked and energetic came to Victoria yesterday from Los Angeles, where he attended school for five years during the war and which he describes as his second home. He will leave this afternoon for Vancouver, and Furness visited lumber operations at Honeymoon Bay yesterday afternoon. He described them as "fascinating."

Conditions in Britain he said, had changed quite suddenly for the better in the past 18 months.

"One would like to feel that the change is the result of the stabilizing effect of the International situation and a good steady government at home," he said.

With Trade and Industry he said, Minister Ralph Chetwynd, Lord Furness visited lumber operations at Honeymoon Bay yesterday afternoon. He described them as "fascinating."

Heroes Honored

Would Be Welcomed

Strong Support Seen For Saanich Track

BY ALEC MERRIMAN

Horse racing in Victoria will make British Columbia more attractive to horse owners in other parts of Canada and the U.S., Ralph Farris predicted yesterday.

Both the B.C. Turf and Country Club and Assn. Jockey Club Ltd. Mainland track organizations, should support horse racing on Vancouver Island, he said.

He thought with 70 days of racing Vancouver Island reached its saturation point.

LONG SUPPORTED

The proposed 28 days of racing on the Island would be welcomed by a "growing group" that has always supported racing in Victoria but has had to go to races to bet on," Mr. Farris said.

"It would make it more attractive for horse owners to bring their horses to British Columbia," he added.

Mr. Farris said he was financially interested in the Beaver Lake Elk Lake race track and exhibition scheme and fully endorsed the plans of the promoters.

GOOD BACKING

"It looks as though it has good backing and I am certainly convinced that Victoria is entitled to it," he said.

Mr. Farris is a son of Sen. J. W. de B. Farris and head of Farris Investments Ltd in Vancouver. He is a director and business associate of G. Mac Bell, western newspaper publisher and others who are also financially interested in the Beaver Lake Elk Lake project.

Mr. Farris said that Mr. Bell hopes for and expects major support for the project.

He described the Saanich Peninsula and the Victoria area as a beautiful location for racing in delightful surroundings.

The track is expected to develop "a special, delightful kind of atmosphere" that will appeal to personality in the racing world.

Both Mr. Farris and Mr. Bell have agreed to be guest for an exhibition here to go with the race track.

EDWARD LE BUS

RAYMOND BELL

Today's Events

THURSDAY, JANUARY 13.

Noon—Oplimisia 11ub, Variety Club, Rev. Ts. Mackenzie.

Noon—Rotary Club, Empress Hotel.

3.30—Chamber of Commerce civic affairs group, board room.

8.00 — Chairman's Club, McEwen's Restaurant.

8.00—Tuxis mailers 58, Pacific Hall.

8.30—Y's Men Club, YMCA.

Boy of the Month Night.

8.00—St. Mary's Men's Guild, installation of officers, St. Mary's Hall, Yale Street.

8.00—Evening classes: "How to be a fairmaster," "Child Growth and Development," Victoria College.

8.00—Emerald Music Society recital, Blue Room, 1303 Broad.

8.00—Canadian Authors' Association, Arts Centre.

Rescuers To Get Citations

Parchment certificates for heroism will be presented to two Victorians today by the mayor at the opening of a meeting of city council.

The certificates were awarded to Edward Le Bus, 77, of 2553 Blackwood, and Raymond Lorne Bell, a Mount Douglas High School student and Sea Cadet by the Royal Canadian Humane Society. The awards were announced early in December.

Mr. Le Bus rescued four-year-old Roy Bruyere when he fell into deep water in the Inner Harbor last June 6, and Raymond Bell saved the life of a drowning boy Gary Quirk, 11, at the Lake two weeks later.

Both are cited in the certificates for "heroic action and presence of mind."

High Winds Scheduled To Hit Island

Gale warnings were issued by the government weather bureau last night for this area.

Gale force winds are expected during today in the Strait of Juan de Fuca and on the East and West Coasts of Vancouver Island.

Weather will continue cold and cloudy with a few showers.

Foul Play Not Suspected In Fatality

LONDON (Reuters) — Dr. Clermont Livingston, 35-year-old son of Air Marshal Sir Philip Livingston of Dublin, was found dead Wednesday.

Police said he had been dead for about 24 hours, but they did not suspect foul play.

Air Marshal Livingston was formerly an honorary surgeon to the King. Clermont's father was director-general of RAF medical services.

Doukhobor Choir To Visit Island

A choir of orthodox Doukhobor sings from the interior will visit Victoria and Vancouver Island cities in late February "to bring about better understanding through a good example ...." **Grant Kilkeid** is taking the pictures.

Seen in Passing

Alan Sturgeon arranging to raise his time of 20 years ago to an anniversary dinner with members of the family . . . **Miss F. V. Mosher** with a bowl of primula, japonica, Christmas roses, yellow daisies, snowdrops, violets, fuchsia, marigold, hydrangea and rosebuds picked in her garden the day before . . . **Dinah Miller** talking about many things, including ships and shows . . . **Hon. Eric Cross** unaware of a car stopping within inches of him as he rushed into the post office . . . House clerk **Edwin deBeck** looking like a cabinet minister in a navy blue homburg and topcoat . . . **Dr. Murray Anderson** among many medical men pleased at the appearance of the new wing of the Victoria Nursing Home . . . and **Mrs. Lucy Woodrow, Mrs. H. B. McClung, Mrs. Blair Reid and Mrs. Percy George** among the guests who inspected the facilities of the "magnificently home like wing" . . . **Alderman Geoffrey Fage** a little late for the affair . . . **Dr. G. F. Amyot** getting an X-ray of his chest just to set his mind at rest.

Mrs. W. M. Mouat Heads Ganges WA

GANGES: Mrs. W. M. Mouat to the organization during the was named president at the year bringing the membership annual meeting of the Women's up to 20.
Association of the Ganges Mrs. Treasurer reported the United Church, held at the sum of approximately $900 home of Mrs. C. J. Zenker, realized in 1954 by donations Rainbow Road. and activities, the latter includ-
Others elected to office were ing a Burns Night Supper, St. honorary president, Miss M. Patrick Tea, Strawberry Tea, Saunders; vice-president, Mrs. C. Booth for the AGTA in the Foster; treasurer, Mrs. E. Fox; secretary, Mrs. J. and the North-sona, devotional leader, Miss lands by R. G. Williston, Mesdames Helen Dean, Dorcas secretary, ter of Education, and a Country Mrs. Cora Faire, assistant Doc- Market at the Mahon Hall in tas secretary, Miss Mary Love September which, conveyed by Four new names were added Mrs. Cora Faire, highlighted to the list of members. the activities of 1954.
From the money raised the sum of $850 was given to the United Church Building Fund.
Following adjournment tea was served by Mrs. J. E. Foster and Mrs. J. B. Foubister.

Adaptable Filet Crochet

137

BY CAROL CURTIS

You may have a runner 21½ inches wide and to any length you choose place mat 9x9 in., a square design 11 by 11, all from this one pattern. This is a basic "all-purpose" design adaptable to many uses. Filet chart, instructions.

Send 25c in coin (no stamps, please) for Pattern No. 137, your name, address, pattern number to Carol Curtis, The Daily Colonist Pattern Department, P.O. Box 70, Place d'Armes, Montreal 1, Quebec.

Please allow two weeks for delivery.

The Needlework Guide, 36 pages, 150 designs for knitting, crochet, embroidery, hairpin lace, dozens of beautiful color transfers. Order as you do needlework patterns. Only 25c

Princess of Jumpers

2155
SIZES
10 - 40

The prettiest jumper dress ever was in the summer edition jumper with collared "new-sleeved" blouse. It is easy-to-sew as it is fashion right.

No. 2155 is cut in sizes 10, 12, 14, 16, 18, 20, 40. Size 16 Jumper, 4 yds. 39in. Blouse 2 yds. 35in.

Send 25c in coin (no stamps, please) for pattern with name, address, style number and size to Pattern Department, The Daily Colonist Pattern Department, P.O. Box 70, Place d'Armes, Montreal 1, Quebec.

(Please allow two weeks for delivery.)

For first class mail include an extra 5c per pattern.

Just off the press! Brand new 1955 fall-winter edition of Fashion World. Including easy to make patterns as well as style forecasts and gifts for the entire family. In color, you'll find style as well as practical designs. Order your copy now Today. Only 25c

Scottish Couple Mark Anniversary

PARKSVILLE: A wedding this is far off Scotland was re- called when Mr. and Mrs. William Bonar of Parksville celebrated their 55th wedding anniversary on New Year's Eve.

Mr. and Mrs. Bonar have traveled far and Mr. Bonar has seen many parts of the world since the day they were married at the bride's home town of Armadale in Scotland on December 31, 1899.

They held a family reunion at their home here where they have resided since last fall and received congratulation from old friends far and near. The Bonars have five sons and three daughters and 22 grandchildren. Three of them were Tom, Jim and Frank, reside in Parksville.

Mr. Bonar left his native Scotland several years before Mrs. Bonar arrived from Scotland in 1903. He was engaged in mining operations in South America, later coming to Victoria and Nanaimo and then settled in the Fraser Valley where the family resided for about 40 years. Mr. Bonar is a Boer War veteran and received the Military Medal while serving with the 47th Batt. of New Westminster. Mr. and Mrs. Bonar moved to Parksville from Stratton, B.C.

FOREST PHOTOGRAPHY

Color and infra-red photography have special advantages in aerial surveys of Canada's forests.

KENNETH F. WOLDEN
ACOUSTICON'S
$99.50
HEARING AID
IS A BETTER BUY
Than Competitive
Aids costing
up to $258
Your cost is up to 50% less. Enjoy the greater value on ALL of these cost-cutting
1 - TUNED TRANSISTORS
2 - VOLUME CONTROL
3 - 120-DEGREE RECEIVER
4 - BEAUTY OF INSTRUMENT
5 - REPLACEABLE LOCAL SERVICE
Phone for free demonstration TODAY
Phone 386-1062 Days 386-1062
$10 Starts cost, $20 a Month.
Phone for free demonstration of any hearing aid. Compare ACOUSTICON'S APPARATUS with others. $10 DOWN $10 MONTHLY
EARPHONE BATTERIES
For all makes of Hearing Aids
ACOUSTICON, VICTORIA
760 YATES 3-4021

UN Women Delegates Hold Their Own Assembly

Here, in a little assembly of their own, are some of the women delegates of the United Nations general assembly. Seated from left are: Mrs. Vida Tomsic, Yugoslavia; Mme. Ahmed Hussein, Egypt; Mrs. K. G. Montgomery, Canada; Mrs. Oswald B. Lord, United States; Mrs. Jeanneit C. H. de Vink, Netherlands; Dr. Esther Amundsen, Denmark; Mrs. Artati Marzuki, Indonesia, and Mrs. Bedia Afnan, Iraq. Standing (from left): Dr. Graciela Quan, Guatemala; Miss Carmela Aguilar, Peru; Miss Minerva Bernardino, Dominican Republic; Mrs. Agda Rossel, Sweden; Mrs. Zena Harman, Israel, and Dr. Maria Prieto.—(Central Press Canadian.)

Symphony Ball February 11

The annual Symphony Ball, an outstanding event on the February social calendar, will be held on Friday, February 11, in the Crystal Ballroom of the Empress Hotel. The convenors, Mrs. Elva Mayhew and Mrs. Denis Humphries, outlined plans for the event at the recent meeting of the Women's Committee of the Victoria Symphony Society held at the home of Mrs. G. Goudal, 1,150 Wilmot Place.

Of course, it goes without saying all this loveliness is lost good colors from a choice of if you do not prepare your legs stocking color. Hosiery manufacturers are aware of this and while they promote new colors keyed to current fashions, they keep in mind your basic type.

Whether you fall into the brunette, redhead, blond, brown or otherwise group there is not only one basic stocking shade for you but a group of several other colors from which to choose. In the newest range of colors there are lovely shades to accent spring's mixture of deep and pale blues, sunny beiges, pastels and the brighter shrimps, yellows, etc. Working within this range you will find colors pale and fruity enough to flatter the too slim leg and the deeper, richer tones that helps slim down the heavy leg. For the brunette "petal blush" is a basic lovely tone; silvertones will like French taupe and the redhead who is becoming the trend in hosiery coloring will find tan vogue excellent.

Choose your hosiery for its flattering lines on the leg — seams and heels that catch the eye and focus attention to this

Mrs. Ivey Mitchell and Mrs. William Bertsch were welcomed by the president, Mrs. D. B. Rosborough, who also extended greetings for the new year to all committee members.

Beauty and You

By MARION MATTHEWS

Pretty underpinnings find area; or select the seamless variety in hosiery and even stocking which poses no problem of keeping it straight.

for their sheer delicacy by general daytime wear and actually if your legs are veined or marked, the heavier 30 denier could be more flattering.

B.C. Fabrics To Be Subject Of Address

There will be a meeting of the Victoria Branch of the Canadian Association of Consumers on Monday, January 17, in the YWCA at 2 p.m., when Mrs. D. G. Rowe will give a talk on "Fabrics and Ready-to-Wear Garments Made in B.C." The fabrics and garments are finding a ready market here and elsewhere because of their high quality and good style.

The first children's library in Canada was a school library opened at St. Thomas, Ont., in

HERE'S ANSWER TO COUGHS OF COLDS PROBLEM!

Here is a new, pleasant cough medicine—Vicks Medi-trating Cough Syrup. It adds relief! Accumulation of a new penetrating ingredient with a medicating formula. The penetrating ingredient carries the medicine to irritated cervices of the throat, where the medicating ingredient can go right to work.

That's why it's named Vicks Medi-trating Cough Syrup. It medicates as it penetrates.

VICKS MEDI-TRATING COUGH SYRUP
It Medicates as it Penetrates

Household Scrapbook

BY ROBERTA LEE

Dandruff

When troubled with dandruff, try rubbing pure olive oil into the scalp for a few nights. Shampoo the hair every two weeks and rinse well in cold water.

Crude Oil

Crude oil, or street oil, can be removed from clothing by rubbing the spots vigorously

Grating Nutmegs

Nutmegs will grate much easier if the start is always made from the blossom end.

DEAF? HEAR!
With the English
VIBRAPHONE
No Batteries, Cords or Wires.
Full price 15.00
Vibration Proves Successful
Write for free literature and particulars of 30-day trial.
VIBRAPHONE CO., Box 34, Sayt. Oak, B.C.

BIRK'S ANNUAL
½-Price
Clearance Sale
CONTINUES FRIDAY, JAN. 14

and Crystal — ALL AT ½ REGULAR PRICE

SPECIAL TABLE OF CHINA AND CRYSTAL (Slightly Damaged)—AT LESS THAN ½ PRICE

BIRKS
JEWELLERS
706 708 Yates Street Phone E4241

The Vanity's Semi-Annual
Clearance
SALE Continues!

We've marked down all the broken lines and sizes in our stock for quick clearance. Only regular Vanity smart style shoes on sale!

Pumps, Straps, Ties— Values to $9.00 ..... Sale Price, $3.95
Gore, Pumps, Sandals— Values to $14.00 ..... Sale Price, $5.95
Smart Pumps— Values to $12.00 ..... Sale Price, $6.95
Straps and Pumps— Values to $15.00 ..... Sale Price, $4.95
Pumps and Sandals— Values to $12.00 ..... Sale Price, $7.95
Cosy Felt Slippers on Sale at 95¢

The Vanity
1306 DOUGLAS STREET

Peter Pan
CHILDREN'S WEAR LTD.
1107 Douglas St.—Phone 3-2325
"Where Service and Quality Count"
2nd ANNUAL
January SALE
4 DAYS ONLY!
TODAY to MONDAY INCLUSIVE
If you attended our first annual sale—you'll remember the outstanding values on first quality merchandise. — Come in early today — You'll be as pleased this year.
SEE MOM . . . SALE STARTS TODAY, 9 A.M.
All Brand New Stock at
TREMENDOUS SAVINGS
★ DRESSES ★ COATS
★ COAT SETS ★ SWEATERS
★ SNOWSUITS ★ BLOUSES
And Many Other Unadvertised Specials Throughout the Store.
SORRY! NO REFUNDS! NO EXCHANGES!

Foster's 60th Anniversary
January Clearance
Sale OF FINE FURS

Special Bulletin!
FUR PRICES WILL BE HIGHER IN 1955!
Higher prices will be due to the increase in prices on raw furs which are ranging from 25% UP DEPENDING ON GRADES OF FURS. Prices on finished furs are expected to rise accordingly. BUY NOW AND SAVE!

Here's a Sample of What We Mean . . .
Our 60th Anniversary January Clearance brings to you a timely opportunity to buy before any increase in price . . . IT IS A SUBSTANTIAL REDUCTION ON THE REGULAR PRICE AS IT IS NOW!
10 Miscellaneous Fur Coats and Shorties in clearing at $50.00 to $125.00
5 Centre Back Muskrat Coats. Reg. $265.00. Save $55.00 $250.00
1 Sheared Coon 3/4 Coat. Reg. $395.00. Save $100.00 $295.00
1 Cape Seal. Reg. $755.00. Save $160.00 $695.00
1 Alaska Seal. Reg. $895.00. Save $100.00 $795.00
753 Yates Street
4 WAYS TO BUY
• CASH
• CHARGE
• BUDGET
• LAY-AWAY
FINE Fosters FURS
FURRIER SINCE 1895
Phone 3-2514

Leave Saturday For Scotland

SOCIAL AND PERSONAL

Mr and Mrs Harry W. Young are leaving on Saturday by plane for a two months' trip to the Old Country. They will stop en route to spend a few days with Mr. and Mrs. Clifford Nagone in Toronto and will also spend a short time in New York. The Youngs will stay with Mrs Young's father, Ex Bailie T. R. D. Agnew in Kilcreggan, Dumbartonshire, Scotland, and be with him for his birthday on February 4. They will also stay with Mrs. Young's brother-in-law and sister, Capt. and Mrs. Sydney Bickmore in Cambridge, England, and visit friends in Scotland and Ireland before returning to Victoria.

Mr. Young, the financial editor of The Daily Colonist was associated with several leading newspapers in Scotland and England before coming to Canada in 1948.

* * *

Flying to Honolulu

Mrs F. N. Cabeldu, Towner Park, and Mrs. Arthur B. Nash are leaving on Friday by plane for Honolulu where they will spend about three weeks. They plan to visit in San Francisco on their way back.

* * *

Announcement in England

Mr. and Mrs. T. C. Parker of "Sandisplatt," Maidenhead Thicket, Berkshire, England, announce the engagement of their youngest daughter, Daphne, to Mr. Robert A. Cole, youngest son of Mr and Mrs. Walter B. Cole, 308 Beaborough Road, Victoria, B.C. The groom-elect is at present visiting in England.

* * *

Reception After Recital

Members of the Board of Directors for the Victoria Musical Art Society held a reception at the home of Dr. and Mrs. G. H. E. Green, 3050 Wascana Drive, in honor of Mr. Lloyd Powell and Mr. Clifford Evens, following their recital at the Sivoco on Wednesday evening. Invited guests were Dr. and Mrs. J. Durand, Mr. and Mrs J. F. K. English, Mr and Mrs H. Gruber, Dr. and Mrs. H. Hickman, Mr and Mrs P. E. George, Mr and Mrs A. Fraser, Mrs. Geo. Buckin, Mr. and Mrs. J. B. Mahood, Mrs. D. W. Watson, Mr. and Mrs D. Shadbolt, Mrs. W. W. Turner, Mrs. B. Niven, Mrs. Mary Hammond, Mr. and Mrs. S. McCartney, Miss Lucrin Fahey, Miss E. Niven, Mr. and Mrs. W. H. Wilson, Mrs. R. D. McCaw, Mr. and Mrs. G. A. Braid, Mr and Mrs. J. Ingram Smith, Mr. Lloyd Powell and Mrs. W. Milburn, Mr. and Mrs Geo. Goodwin, Mr and Mrs. J. Bray, Mr and Mrs F. E. White, Mr. and Mrs. R. Stage, Miss E. Brumpton, Miss E. Friend, Miss M. Vaughan, Miss M. Adamson, Mr. F. Hodgson, Miss Kathleen Agnew, and Mr and Mrs Graham Steed.

* * *

Shower at Langford

A non-hostess miscellaneous shower, arranged by Mrs. R. Fraser and Miss Elsie Brown, was held in St. Matthew's Parish Hall, Langford, honoring a popular bride-to-be, Miss Frances Jeffery, whose marriage to Mr. James Walter Cockrill takes place on January 14. The bride-elect was the recipient of a pale pink carnation corsage while her mother, Mrs. Ernest Jeffery, received one of deep pink carnations. The many gifts were displayed on a table surmounted by a silver horse-shoe with Good Luck in the centre and attached by pale pink streamers.

Guests were Mrs. L. G. Greene, Mrs V. Franklin, Mrs. George Lamb, Mrs. I. Zarit, Mrs. R. McColl, Mrs. B. Law, Mrs. Rory Fraser, Mrs. H. W. McKenzie, Mrs. D. B. F. Bulley, Mrs. W. Sams, Mrs. E. C. Braithwaite, Mrs. L. Bonnycastle, Mrs. A. C. Brown, Mrs. L. Horner, Mrs. H. Rantz, Mrs. A. Elmsard, Mrs. N. C. Stewart, Mrs. John Franklin, Mrs. M. M. Smith, Mrs. Margaret Wylie, Mrs. J. C. Morton (Belmont Park), Mrs. A. F. Bayles, Miss P. Tayler, Miss Marjorie Moore, Miss Marjorie Creaser, Miss Sheila Arden, Miss Maxine Fraser, Miss Barbara Campbell, Miss Jackie McDonald, Miss Rosemary Flement, Miss Betty Lloyd, Miss Frances Lamb and Miss Sheila Hope.

* * *

Visiting in Town

Mr and Mrs George Graham, Colwood, are guests at The Angela Hotel.

* * *

Wedding in Vancouver

Mr. and Mrs. Beaumont L. Browning, Drake Hotel, Vancouver, formerly of Langford, announce the engagement of their eldest daughter, Jacqueline Lorraine, to Donald Richard Vickery, son of Mr. and Mrs. M. G. Vickery of Victoria. The marriage will take place January 15 at 7 p.m. in St. Andrew's Wesley Church, Vancouver.

* * *

Returns to Mills College

Miss Belinda McConnell, who has been spending the holiday season with her parents, Mr. and Mrs. John McConnell, 1710 Rockland Avenue, has returned to Oakland, California by plane. Miss McConnell is a student at Mills College in Oakland.

* * *

Returns to Ottawa

Mr. Keith R. Brown of Ottawa, Ontario, who has been visiting his mother, Mrs. Grace I. Brown, Bryn Mawr Road, Langford, has left by air for his home with a short stop-over in Vancouver.

At Home Opening Ceremonies

His Honor the Lieutenant-Governor and Mrs. Wallace pictured at the opening ceremonies of the addition to the Victoria Nursing Home with a group who had particular interest in the home. From left to right, Mrs. Margaret Christie, honorary president of the women's auxiliary to the home, who as alderman on city council worked for many years to bring the home into being; Mrs. C. C. Warren, president of the women's auxiliary, who have raised more than $10,000 in the last five years to help furnish the home; Mrs. Barnard, who gave a sum of money to furnish a 25-bed wing of the home in memory of her husband, the late C. H. Barnard; His Honor and Mrs. Wallace.

Skater Believes Work Important to Success

The Business and Profes sional to 1945 and in speaking work and 10% ability sional Women's Club held their of ambitious skaters points out Mrs. Roby Masters thanked business meeting, Monday eve that what is needed is 90 the speaker for her plans ning last with Mrs. Roby Mas ters, vice president, in the chair.

Following the business meet ing Dr. Anne Steel introduced the guest speaker Miss Mary Rose Tharker, teacher of figure skating. Miss Tharker gave an interesting word picture of her career.

At the age of three she started to skate in Winnipeg Man, and later at fifteen was the representative for Winnipeg in the Canadian figure skating competition in Montreal, at this time she came second. She won the Canadian championship and went on to win the North American championship, then in 1939 she went to London, England, to compete in the Olympic but war broke out during her stay and she had to return to Canada.

Her schooling during the time she was studying skating was not neglected and now in her profession as teacher of skating helps her to convey to her pupils the fundamentals of skating.

Miss Thacker hoped profes

ANNUAL JANUARY CLEARANCE SALE STARTS THURSDAY

TREMENDOUS SAVINGS THROUGHOUT THE STORE

ROSE'S LTD

1317 DOUGLAS ST. JEWELERS

In Reply to Throne Speech

Sen. Hodges Criticizes Compulsory Retirement

OTTAWA (CP) — A prominent woman member of the Senate said Wednesday the time has come for a revision in the thinking that people are repsy and old. She said the throne speech delivered Monday gave the impression the government would have the country moving towards peace and prosperity.

Senator Nancy Hodges, L-B.C., said that while science predicts longer life spans, the feeling in Canada seems to be: "Too old at 45 and get out at 65."

People seeking jobs at 50 were told they were too old. People were automatically pensioned at 65, some of them left in "trafic" circumstances.

Many of these older people, she said, are creating unemployment problems on the west coast, to which they are attracted by the climate.

She thought this "quite wrong" and told the Senate "We shall have to change our thinking and I think the government should start to give a lead in that direction."

Mrs. Hodges drew a large audience of women to the public galleries as she spoke. She is one of five women Senate members and is a former Speaker of the British Columbia legislature, the only woman in Commonwealth history to hold such an office.

A psychiatrist in her own right, she was moving the address in reply to the speech from the throne as the Senate launched its three speech debate.

She also criticized the B.C. Social Credit government and welcomed federal legislation to block the selling of Columbia river power to U.S. interests.

Senator L. D. Tremblay, Liberal from Quebec, seconded the address in reply.

Senator Hodges dealt extensively with the announced deal between the B.C. government and the Kaiser Aluminum Corporation for construction of a $40,000,000 dam on the Columbia river system near Castlegar. Kaiser and the Bonneville Power Corporation would get 80 per cent of the 2,000,000,000 kilowatt hours of new power a year and B.C. 20 per cent.

She said she understands the agreement will be for 50 years. It would give U.S. interests much cheaper power than B.C. industry could get and would be a disadvantage to the Aluminum Company of Canada's mammoth project at Kitimat, B.C.

The B.C. government apparently was "hoping for immediate returns rather than long term benefits" she said.

She agreed with the federal legislation intended to control works affecting the normal flow of international waters in the Columbia river drainage.

Senator Hodges said the throne speech forecast of federal relief for municipalities with large federal properties would be of particular help to Victoria, with its naval base.

Dealing with compulsory retirement at 65, Senator Hodges said Victoria has the highest ratio of over-65 citizens in every six. Many were comfortable, but many were seeking jobs and the pattern was similar throughout B.C.

"It is time we realized that the chronological yardstick for measuring the earning ability, capacity and powers of men and women should be changed," she said.

SCURRAHS HAT STOCK

Reduced for Quick CLEARANCE

Reg. 4.95 to 6.95. NOW 2.49

Reg. 7.95 to 9.95. NOW 3.95

Reg. 10.95 to 11.95. NOW 4.95

Reg. 12.95 to 14.95. NOW 5.95

Reg. 17.95. NOW 7.95

Reg. 25.00. NOW 8.95

Scurrahs

728 Yates Street

"Where Smart Women Prefer to Shop"

The STORK and

Tween-Age Shop Ltd.

631 Fort Street

Telephone 4-1194

NOW IN JANUARY

HALF PRICE SAVINGS FOR TWEEN-AGE GIRLS

- COATS Including English Boar Trimmed
- Special Buttons in Coat Linings
- RAINCOATS
- DRESSES
- SWEATERS

1/2 PRICE

ALSO SPECIAL ½ PRICE GROUPS FOR GIRLS AND BOYS 2 TO 6x

GOLDEN RULE (Formerly Tiny Tots Shop) CHILDREN'S WEAR

7th Birthday Sale!

LOOK AT THE SAVINGS!

ALL SALES FINAL

Starts Today 9 a.m.

BIRTHDAY Special

Nylon Reinf. TRENCH COATS Quilted liner. Sizes 12, 18, 14x. Subteen only. Reg. to $16.95 TO CLEAR $9.95

SUBTEEN SKIRTS Straight style. Sherwood material. Sizes 10 to 16. Reg. $5.95. TO CLEAR $2.98

BOYS' SHIRTS Values $1.95 to $2.95 TO CLEAR 1.29

BIRTHDAY Special

DRESSES Cottons, Taffetas, Dan River Prints, Seersuckers. Sizes 2 to 12 Values to $6.98 TO CLEAR 1.98 to 2.98

Big Reductions on All Items for Infants to 14 Years

- SNOWSUITS
- COATS
- COAT SETS
- DRESSES
- SKIRTS
- SWEATERS
- BLOUSES
- BLUE JEANS
- BUNTINGS
- BOYS' LONG OR SHORT PANTS
- JACKETS

Plus Many, Many Unadvertised Savings

BIRTHDAY Special

Girls' and Boys' All-Wool PULLOVERS Good quality. Sizes 2 to 6x Values $3.50 to $4.95. TO CLEAR 2.29

TARDIGANS TO MATCH Reg. $3.95 — SPECIAL 2.95

Limited Quantity BABY WOOL Good Quality Branded Names Reg. to 59c ea. SPECIAL ea. 39¢

GOLDEN RULE CHILDREN'S WEAR

736 FORT STREET PHONE E 3-8515

January Clearance

NURSERY FURNITURE

BETTER QUALITY CRIBS 20% OFF

HIGH CHAIRS Reg. $13.90. TO CLEAR $10.95

TOIDY SEATS Reg. $3.95. TO CLEAR $2.95

PLAYPENS Reg. $13.75. TO CLEAR $9.95

CARRIAGES

Reg. $44.95. TO CLEAR $35.00

Reg. $48.50. TO CLEAR $39.00

Reg. $32.50. TO CLEAR $27.95

HOME Furniture COMPANY

825 FORT ST. (Above Blanshard St.) Phone E 2-5138

Munday's

Semi-Annual CLEARANCE CONTINUES TODAY

9 a.m.

Dolphine

One of our famous semi-annual events that provides a wonderful opportunity to stock up with fine American shoes at substantial savings. Every pair from our regular stocks . . . not a thing changed but the price! Shop early while sizes are more complete.

Vitality, Ramona and other famous makes. Reg. $16.95 to $19.95 $12.95

Women's Style Shoes Reg. $13.95 to $16.95 $7.95

Ramona, Vitality and other famous makes Reg. $16.95 $10.95

Joyce, Orchids famous casual shoes Reg. $10.95 to $14.95 $7.95

Lazy-Bones Shoes Throughout Lines Reg. $11.95 to $14.95 $8.95

Ralli

No Refunds - No Exchanges - No Deliveries

No C.O.D.'s — Sale Prices

Munday's

1203 DOUGLAS STREET

BLONDIE

QUICKIE-QUICK GO DOWNSTAIRS AND GET ME A TOWEL-I'M FREEZING
COOKIE-COME OUTSIDE AND SEE MY NEW ROLLER COASTER
DAGWOOD, DAGWOOD, WHAT'S THE TROUBLE?
DID YOU EVER STRY TO STAY WARM WITH A COUPLE OF STARCHED SATIN BOW CURTAINS?

BEN BOLT

YOU'RE INSURANCE, AUNT MARTHA. I WON'T HAVE ANY MONEY UNTIL I'M 21
AN AIR LOOK AT THE KITCHEN
NO MONEY ALLOWED HERE, BY ORDER OF THE BOARD
AND GOODBYE!
THAT'S RIGHT! ALL I'VE BEEN DOING IS SPENDING MONEY! I'M NOT A MAN, I'M A MISER!

MARY WORTH

I'M AFRAID YOU DO HAVE THE ADVANTAGE
WELL, NOW-OF COURSE YOU'RE TYPE IS A BIT PRETTY-IN SPITE OF THE YEARS AND THE WRINKLES
WHAT'S THE DRAW-BACK? OUT WITH IT, MISS KOREN!
BRING BACK MARY--GRANVILLE, OHIO--SEVENTH GRADE--I'M BEHIND YOU--AND I APPLY YOUR PRETTY EYES, PEARLS AND WAVED TRESSES--THE DRAW-BACK IS OUT OF ME AFTER SCHOOL!
I DO REMEMBER THE TEACHER'S PET! PEABODY--BUT--
I'M NORMAN PECK, MARY! THE KID WHO GOT PADDLED! ARE YOU STILL SORE?--OR CAN I COME IN?

LIL ABNER

THAT IS A YEAR-OLD KID WHO DOESN'T WANT TO GET AGAIN!?
WHAT'S ALL THE FUSS ABOUT?
THE OTHER KIDS WANTS TO PUT ME IN A FILLIN' SACK AND TOSS IT ON TOP--THEY'LL BOUNCE IT AROUND--AND
ROONT!?
WAIT, KIDS!--WE OVERLOOKED A LOAD OF HUMDOGGERS AT SCHOOL TODAY SO YOU'LL HAVE SOMEONE TO PLAY WITH--YOU STAY WITH HIM--I'LL GO GET THE CHAMP IN ACTION!!!
WANTA GET OUT!? HUNGRY!
SOME ACTION!!!
DOGS IS GET CLOBBERED BY TIN CANS!!!
SOME CHAMP!!!

POGO

SO! YOU'RE GOING TO GET ALL THE WHOLE THING RIGHT ON THE START
MY NEEP AH ONLY JOGGLE WAS TO SAVE YOU THE TROUBLE!
LOOKS ME YOU WAS SO THOUGHTFUL FOR AN OPEN AH YOU IS!
DOES YOU LIKE IT SWEET?
THEN SUGAR! JES RIGHT FOR YOU IS BY YOU POGO!
COME AGAIN--USE IT!
GROWT!

RIP KIRBY

GOOD NIGHT DARLING, I'LL BE THINKING OF YOU TOMORROW!
AW, I'M SO HAPPY BUT I'LL BE HOME LATE TONIGHT
AH, MY SWEET SUGAR! YOU LOOK LIKE A DUTCHESS AND JUST LIKE MY MOTHER!
I CAN'T TAKE ANY CHANCES--IF KAZE FIGURETH ME--

ARCHIE

OBOY! DONUTS AND MERCIAN
JUGHEAD! IT'S VERY VULGAR TO SAY "DUNK"!
I DO WISH YOU WOULDN'T DO IT AT MY HOUSE!
YEAH, YOU'RE GIVING ME INDIGESTION
JUGHEAD! WHAT'S THE MATTER?
I ASK YOU!!
WHO'S DUNKIN'?
I'M TRYING TO GET MY WRIST WATCH!

REX MORGAN

KERRY DRAKE

I DON'T KNOW WHERE SOMETHING HAS UP AND FLOWN! I WISH I COULD TELL YOU!
THAT'S OKAY! IF HE'LL SHOW UP AFTER I LEAK HIS CIGARETTE!
I'LL BE SURE TO LOCK THE DOOR WHEN I LEAVE, DARLING!
I'LL PRETEND I'M TALKING TO PLUTO!
YEAH--HE'S IT'S ONLY FOR FIVE OR 6 LOUDS CHARACTERS LIKE HIM--AND ONLY INVITED FOR A CRUMMY FIFTH THOUSAND BUCKS!
YEAH--WHEN A GUY'S GOT A SECRETARY WHO'S SO CRAZY AND GOOD-LOOKING, WHAT DO HE CARES IF YOU'RE A REAL BRAIN, HUH?
NOW, BUT EVERYTHING MEANS DARLING

JULIE JOENS

IS THAT YOU LEO? LEO? WHAT ARE YOU DOING AT THIS DESK?
KEEP YOUR EYES DOWN, WILL YOU, ALL OLD MAN JONES GOTTA HAVE SOME KIND OF RECORD OF HIS DOWN AROUND! HOLD PLUMES LOOKS LIKE AN INSURANCE POLICY!
SOME RICH PEOPLE DON'T BUY TOO MUCH INSURANCE DEAR--

JUDGE PARKER

AUNT TOOTSIE! WHAT BRINGS YOU TO TOWN?
OH, MR. BOWEN, MY DOCTOR GAVE ME THIS GENUINE BLACK MEDICINE BERRY BRANDY
I'M LATE, AND FOR MRS. PORTER'S CIVICS CLASS OF COURSE, WITH HER BEING IN TRENTON IN ONE AND CAN'T HELP BUT BE SWEET TO ME
YOU'RE JUST IN TIME, AT TWELVE, TO GIVE A RECITATION ON THE RIGHTS OF CITIZENS IN A CITY GOVERNMENT

BERRYS

PETER! WHAT'S FOR BREAKFAST? MAKE ME ASCOTS
I JUST LOVE SECOND BREAKFAST!
SHE'LL DO TRUE NOBLE DEEDS WHEN SHE'S TEN YEARS AGE!
YES P
MAKE A LOT OF MONEY ON A GRAND LIKE THAT?
SOP!
TOO BIG FOR SWEATERS, EVEN! WE'RE MICE!
THAT'S ALL! BED TIME!

LOUIE

MUTT & JEFF

MUTT, I DIDN'T GET THE CAR STARTED IT'S COLD!
PUT SOME HOT WATER IN THE RADIATOR!
HUH?
I SAID, PUT SOME HOT WATER IN THE RADIATOR!
I DON'T KNOW, OSH, WHAT'S SOME OVER MUTT LATELY HE'S SO BOSSY!
I ASK HIM ABOUT ONE THING AND WITHOUT ANSWERING ME, HE ASKS ME TO DO ANOTHER!

Winning Contract

By Howard Schenken and Richard L. Frey

Both sides vulnerable
South dealer

NORTH
♠ J 5
♡ Q 9 3
♢ A J 10 5 4 3
♣ 5 4

WEST
♠ 10 8 3 2
♡ A 8 7 4
♢ 6
♣ 2 7 6

EAST
♠ K 9 8
♡ 10 8 6
♢ 10 9 7 2
♣ Q 10 9 3

SOUTH
♠ A Q 7 6
♡ K J 5
♢ K Q 8
♣ A K 8 3

The bidding

South	West	North	East
2 ♣	Pass	3 ♢	Pass
3 N.T.	Pass	3 ♢	Pass
3 ♠	Pass	3 N.T.	All Pass

Ordinarily it matters little whether you win a trick with one or the other of ten cards of equal rank—especially when you are declarer and your play cannot possibly mislead your partner. Sometimes, however, the card you select may complicate your re-entry problem, or simplify it.

West opened the four of hearts and South won East's nine with the jack. He led the queen of diamonds, covered by West's king and won by South's ace. South refused to hit hand with a club in order to finesse dummy's nine of diamonds, hoping to establish East returned the ten of hearts and now South wished that he had been less frugal on the first heart lead. If he had won the first trick with the king of hearts, he could keep him out of dummy's entry by leaving the ace of diamonds in his hand. But having won the first heart with the jack, the king was an entirely different card in his hand. It could be played on the third round as he did. West would merely duck, allowing him to hold the trick. But if he had played low, East would win with the ace and return the suit and South would have to overtake dummy's queen with the king. When the king of hearts held, South had no hope but to lead a low spade toward dummy's jack. East won with the king, however, and returned another heart. South remained with a loser in clubs and one in spades, and when West cashed his leading the lack of clubs declarer went down two tricks.

Of course, South could have corrected his initial mistake if he had made the correct play later on. When he led the queen of diamonds and West covered with the king, declarer should have allowed West to hold the trick. Then five of dummy's diamonds would have come home and North wouldn't have needed a side entries.

(Released by The Associated Newspapers)

PIONEER TV

The world's first public television service was opened at London, England, in November, 1936.

THERE OUGHTA' BE A LAW

I ALMOST GOT KILLED BY A NIMBLE 2 CENTS
HANNA AND ENSA WENT ALL OUT FOR THE BIG UNVEILING — THEY REALLY SOLVED UP VARIOUS ON "HOSE SHOPPING LINES —
SHE WAS SO BLOODY LATE SO SHE BEFORE THEY CARRY ME HOME?
LONDON BUMBLE BROADCASTS

BUT THE STARS LIKE THEM FOR A LOSS THEY MIGHT JUST AS WELL HAVE WON BURLAP!
NOT A SINGLE DANCE WHEN HAS ASKED TO DANCE ALL NIGHT!
HE NEITHER! MAYBE THEY'RE BALANCES!
THANKS TO PAULINE OSBORNE

Daily Astrology - - -

BY RITA DEL MAR

THURSDAY JANUARY 13

Thursday for everyone. Take initiative and turn into constructive action; keep clear of complications, possible troublesome situations. Late afternoon and evening; enjoy some sociability, avert personality clashes.

Look for your birthdate and birthsign below.

March 21 to April 19 (Aries)—Allow no one to divert you from your course. Mutual gains may be had in the late afternoon and evening.

April 20 to May 20 (Taurus)—Fight down a disinclination to take care of the routine in the afternoon. Be on the job. Effort made here good fruit later.

May 21 to June 20 (Gemini)—Be guarded against inharmony. Tangents to mid-afternoon. Later, forward thrusts in tennis.

June 21 to July 22 (Cancer)—Developments around the neighborhood or in relations will affect you. Wait for ties to mid afternoon. Later, seek out ventures.

July 23 to August 22 (Leo)—Be economical, make certain that your efforts are worthwhile pushing something to mid afternoon. Make up your mind later.

August 23 to September 22 (Virgo)—To mid afternoon, you'll be fussy-moody, especially where your family, those nearby are concerned. Later grasp openings to gain.

September 23 to October 22 (Libra)—Avoid complications to mid afternoon. Your outlook should brighten by the end of the day.

October 23 to November 21 (Scorpio)—Be sure you are on the right track to mid-afternoon. Later, pursue difficulties; others tend to aid you.

November 22 to December 21 (Sagittarius)—Show dealings which would deplete reserves. Acquaintances, associates can help in late afternoon and evening.

December 22 to January 19 (Capricorn)—Use care or route, exert discretion in making plans. Inefficiency must be sidestepped. See the company of higher-ups in late afternoon and evening.

The Daily Cross-Word Puzzle . . .

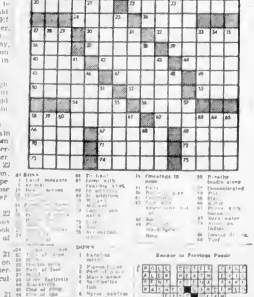

ACROSS
1 Actress Hepburn
6 Pronoun
10 Fruit with pointed leaves
14 Ocean
15 Ireland
16 Ancient Persian
17 Ancient Greek coin
18 Ancient Greek coin
19 Ancient Greek coin
20 Ancient Greek coin
21 Ancient Greek coin
22 Ancient Greek coin
23 Ancient Greek coin
24 Ancient Greek coin
25 Ancient Greek coin
26 Ancient Greek coin
27 Ancient Greek coin
28 Ancient Greek coin
29 Ancient Greek coin
30 Ancient Greek coin
31 Ancient Greek coin
32 Ancient Greek coin
33 Ancient Greek coin
34 Ancient Greek coin
35 Ancient Greek coin
36 Ancient Greek coin
37 Ancient Greek coin
38 Ancient Greek coin
39 Ancient Greek coin
40 Ancient Greek coin
41 Ancient Greek coin
42 Ancient Greek coin
43 Ancient Greek coin
44 Ancient Greek coin
45 Ancient Greek coin
46 Ancient Greek coin
47 Ancient Greek coin
48 Ancient Greek coin
49 Ancient Greek coin
50 Ancient Greek coin
51 Ancient Greek coin
52 Ancient Greek coin
53 Ancient Greek coin
54 Ancient Greek coin
55 Ancient Greek coin
56 Ancient Greek coin
57 Ancient Greek coin
58 Ancient Greek coin
59 Ancient Greek coin
60 Ancient Greek coin
61 Ancient Greek coin
62 Ancient Greek coin
63 Ancient Greek coin
64 Ancient Greek coin
65 Ancient Greek coin
66 Ancient Greek coin
67 Ancient Greek coin
68 Ancient Greek coin
69 Ancient Greek coin
70 Ancient Greek coin
71 Ancient Greek coin
72 Ancient Greek coin
73 Ancient Greek coin
74 Ancient Greek coin
75 Ancient Greek coin

DOWN
1 Ancient Greek coin
2 Ancient Greek coin
3 Ancient Greek coin
4 Ancient Greek coin
5 Ancient Greek coin
6 Ancient Greek coin
7 Ancient Greek coin
8 Ancient Greek coin
9 Ancient Greek coin
10 Ancient Greek coin
11 Ancient Greek coin
12 Ancient Greek coin
13 Ancient Greek coin
14 Ancient Greek coin
15 Ancient Greek coin
16 Ancient Greek coin
17 Ancient Greek coin
18 Ancient Greek coin
19 Ancient Greek coin
20 Ancient Greek coin
21 Ancient Greek coin
22 Ancient Greek coin
23 Ancient Greek coin
24 Ancient Greek coin
25 Ancient Greek coin
26 Ancient Greek coin
27 Ancient Greek coin
28 Ancient Greek coin
29 Ancient Greek coin
30 Ancient Greek coin
31 Ancient Greek coin
32 Ancient Greek coin
33 Ancient Greek coin
34 Ancient Greek coin
35 Ancient Greek coin
36 Ancient Greek coin
37 Ancient Greek coin
38 Ancient Greek coin
39 Ancient Greek coin
40 Ancient Greek coin
41 Ancient Greek coin
42 Ancient Greek coin
43 Ancient Greek coin
44 Ancient Greek coin
45 Ancient Greek coin
46 Ancient Greek coin
47 Ancient Greek coin
48 Ancient Greek coin
49 Ancient Greek coin
50 Ancient Greek coin
51 Ancient Greek coin
52 Ancient Greek coin
53 Ancient Greek coin
54 Ancient Greek coin
55 Ancient Greek coin
56 Ancient Greek coin
57 Ancient Greek coin
58 Ancient Greek coin
59 Ancient Greek coin
60 Ancient Greek coin
61 Ancient Greek coin
62 Ancient Greek coin
63 Ancient Greek coin
64 Ancient Greek coin
65 Ancient Greek coin
66 Ancient Greek coin
67 Ancient Greek coin
68 Ancient Greek coin
69 Ancient Greek coin
70 Ancient Greek coin
71 Ancient Greek coin
72 Ancient Greek coin
73 Ancient Greek coin
74 Ancient Greek coin
75 Ancient Greek coin

Answer to Previous Puzzle

(Released by The Bell Syndicate Inc.)

The Courtroom Parade

Two Caught in Drug Raid Sentenced to Jail Terms

Two Vancouver men were sentenced here yesterday to jail terms for possession of narcotics.

David King 31, was sentenced to nine months and Robert D Castonguay 21, to one year ... guilty to the charge before Magistrate H. C Hall in city police court.

They were two of five persons arrested by RCMP and city detectives after a search of their hotel room New Year's Eve. ... a window drape.

Two other men and a girl were sent to juvenile court.

* * *

Robert N ... 1241 Rutledge, was fined $50 and his license was suspended by Magistrate Hall on a charge of failing to remain at the scene of an accident.

Walter G Peterson 271 Cadillac, was fined a total of $45 on charges of failing to produce a driver's license and of not having his motor vehicle registration in a conspicuous place.

Dorothy June Clarkson 911 ... was fined $35 for careless driving.

George B Sinclair 1228 Oxford, was fined $25 for not having an ... license.

* * *

Mrs. Lois B ... Esquimalt, was ... on a charge of obtaining a car by false pretences.

In Esquimalt court, Magistrate Hall said it seemed odd to him that after a cheque was ... honored a service station operator George F Argyle, continued to deal with the accused.

"There may be one or more explanations for it," his honor said. "This being a preliminary hearing and not having that information I feel at a trial explanations may be given on both sides.

"It will be a matter for the ... to determine."

Defense counsel Herbert Matthews contended that because Mrs Spallin had been in communication with Mr. Argyle and Mr Argyle had control of the car in the sense that he kept the registration and bill of sale ... pretences.

Association Sets Goal

View Royal Community Association has set itself a 500 member objective in 1955.

One dollar is a husband and wife fee for the year.

Nominations for two directors will be made at a meeting Monday at 8 p.m. at the community hall. A social program will follow.

Royal Pilot

Capt. Peter C. Fair of Kingston, Ont. and Montreal, will pilot the plane which carries Princess Margaret to Trinidad from London January 31 on the first leg of her Caribbean tour. The 48-year-old veteran pilot of British Overseas Corp. has flown more than 2,500,000 miles and has crossed the Atlantic more than 100 times. (CP Photo.)

Williston Indicates:

No Provincial Grant To Catholic Schools

The provincial government has no plans for aid to separate schools in the province, Education Minister Ray Williston said yesterday.

He said the government was committed to a public schools system in the province.

"I see no indication of any change in that policy at the moment," he said.

The minister has had representation in recent months from two delegations. A group of Catholic bishops requested aid for Catholic schools. The other group petitioned the government against any such aid.

According to Catholic briefs on the subject, 172,000 Catholics pay about $8,000,000 annually in school taxes to finance public schools. In addition they finance the building and maintenance of their own separate schools.

Some delegates to the B.C. Federation of Labor (CCL) convention in Vancouver last week asked that a royal commission be appointed to study the question.

MOVING CHURCH

LONDON (CP) — A prefabricated church capable of holding 250 worshippers is to be dismantled and moved ... to make way for a permanent building. The prefab will be placed on the site of another church destroyed during the blitz.

Worry of
FALSE TEETH
Slipping or Irritating?

Don't be embarrassed by loose false teeth slipping, dropping or wobbling when you eat, talk or laugh. Just sprinkle a little FASTEETH on your plates. This pleasant powder gives a remarkable sense of added comfort and security by holding plates more firmly. No gummy, gooey, pasty taste or feeling. It's alkaline (non-acid). Get FASTEETH at any drug counter.

Bargain Days on the Railways

ROUND TRIP COACH FARES
between
Vancouver - Vernon - Kelowna
also
from Vancouver, Vernon and Kelowna to intermediate stations and from intermediate stations to Vancouver, Vernon and Kelowna.

Good Going: Tuesday and Wednesday, Jan. 18-19; Tuesday and Wednesday, Feb. 15-16

EXAMPLE FARES

Between	Return Fare	You Save
VANCOUVER and KELOWNA or VERNON	$12.90	$8.15
VANCOUVER and KAMLOOPS	$9.70	$6.15

Return limit 10 days. Children 5 years and under 12, half-fare. Children under 5 travel free. Usual free baggage allowance. Ask your agent for further information.

CANADIAN NATIONAL — CANADIAN PACIFIC

New '55 HILLMAN Minx
more ...
from the word GO
watch for the BIG news...
JAN. 14

MORE for your Dollars
AT SCOTT AND PEDEN

BUY BY THE CASE AND SAVE!
WITH FREE DELIVERY . . . PHONE 4-7181

... actual cash you save ... by case lot purchase of these items you need every day . . . to say nothing of the time, trouble and inconvenience. Stock up in this case lot special.

Peas	LYNN VALLEY, per case of 24 15-oz. tins	$2.85
Cut Green Beans	DEWKIST, per case of 24 15-oz. tins	$3.42
Tomatoes	MALKIN'S, per case of 24 28-oz. tins	$6.39
Corn	AYLMER, per case of 24 15-oz. tins	$3.85
Peaches	BRENTWOOD, SLICED, per case of 24 15-oz. tins	$5.20
Apricots	ROYAL CITY, per case of 24 15-oz. tins	$5.70
Loganberries	CREAM CHOICE, per case of 24 15-oz. tins	$5.20
Boysenberries	CREAM CHOICE, per case of 24 15-oz. tins	$5.20
Bing Cherries	BRODER'S, per case of 24 15-oz. tins	$5.20

PINEAPPLE JUICE — DOLE'S, per case of 12 48-oz. tins 3.75
GRAPEFRUIT JUICE — PASCO, per case of 24 20-oz. tins 3.30

APPLE JUICE — SUN-RYPE CLEAR, per case of 24 20-oz. tins $3.75; SUN-RYPE CLEAR, per case of 12 48-oz. tins $4.10

TOMATO JUICE — LIBBY'S, per case of 24 20-oz. tins $3.85; LIBBY'S, per case of 12 48-oz. tins $3.99

TOMATO SOUP — CAMPBELL'S, per case of 48 10-oz. tins $6.15

CANNED MILK — PACIFIC, CARNATION, per case of 48 16-oz. tins $7.72

DOG AND CAT FOOD — Ballard's Thrifty. Per case of 48 16-oz. tins $4.40

Save Yourself Trouble — Buy in Quantity and Save!
No Need to Pack Heavy Bags Home . . . Just Phone 4-7181 — Free Delivery to Your Door

FEED GRAIN — GROCERIES — SEEDS HARDWARE
Scott and Peden LTD.
510 CORMORANT ST.
PHONE 4-7181 — DELIVERY SERVICE — Free Parking

POINTS in your favor . . . when you shop at your neighborhood PURITY

LOW PRICES!

- Convenient location near your home
- Friendly efficient service
- Low prices every day.

United PURITY Stores — FRIENDLY SERVICE!

Maxwell House Instant Coffee, 25c Off, 6 oz. $1.94
CIGARETTES, Popular Brands, carton of 10 pkts. (PLAYERS, EXPORT, BLACK CAT ...) Plus Tax $2.95
Weston's Fancy Sandwich Biscuits, Pkt. 39c
ORANGE MARMALADE, Malkin's, 48 oz. 59c
RASPBERRY JAM, Malkin's, 2 lb. 49c

SOLO MARGARINE, 2 lb. 59c
GOOD LUCK MARGARINE, 2 lb. 79c

Ogilvie's
GOLD CAKE MIX, pkt. 33c
SILVER CAKE MIX, pkt. 33c
COFFEE MOCHA, pkt. 34c

food that's tops in Quality — EASY SHOPPING!

PURITY — PASCO, Sweetened—From Florida, ORANGE JUICE 48-oz. 31c
PURITY — MALKIN'S, Choice, Cut Green Beans 15-oz. 2 for 31c
PURITY — AUSTRALIAN, Boston Brand, Corned Beef Loaf 12-oz. 2 for 63c

MEDIUM SIZE, SWEET ORANGES 2 doz. 69c

Salad Beets, ... Happy Vale, 2 for 31c
Apricots, ... Malkin's, 2 for 49c
Bartlett Pears, Choice, Malkin's, 15-oz. 2 for 49c
Blended Juice, Sweet, Pasco, 48 oz. 31c
Grapefruit Juice, Sweet, Pasco, 48 oz. 29c

FRESH-SHUCKED FLAVOR — Niblets WHOLE KERNEL Corn 2 for 43c — LOOK FOR THE JOLLY GREEN GIANT ON THE LABEL

BEEFY OXO, ... 52c
OXO CUBES, 12's 20c
Oxo is a healthful, satisfying beefy drink. Good for young and old. Helps keep chills away.

FAMOUS INDIAN RIVER
GRAPEFRUIT, 96's, White 3 for 29c
CABBAGE, Solid Heads, lb. 8c
CARROTS, 16-oz. cello pkt. 17c
CELERY, Green, Crisp Stalks 2 lbs. 27c

TENDER meat CUTS
Fresh Pork Picnics, lb. 33c
Rump Roast of Beef, lb. 69c
Wieners, No. 1 Quality, lb. 35c
Fresh Baby Beef Liver, lb. 43c
Fresh Meat Items for Sale Only at Stores with Meat Markets.

FORMULA B — Cleans ... rugs, carpets, etc. Jar 75c

DELTA RICE
Long Grain, 1-lb. pkg. 21c
Long Grain, 2-lb. pkg. 41c
Monarch Pearl, 1 lb. 17c

GERBER'S BABY FOODS — ALL VARIETIES — 2 tins 29c

Martin's Unsweetened Medium Coconut, 8 oz. 20c
Lotus Pitted Dates, 1 lb. pkg. 22c

Robin Hood Economy Oats — Quick cooking, 5-lb. bag 45c

COLEMAN'S DRY MUSTARD — 21c; 4-oz. ... 38c
RECKITT'S BLUING — Pkg. 2 for 29c

FOR YOUR PET BETTER GET Dr. Ballard's
Champion Dog and Cat Food 2 tins for 25c
Thrifty Dog Food 6 tins for 57c
Variety Squares, 2-lb. pkg. for 34c

PERFEX BLEACH — MADE IN B.C.
16 oz. 18c
32 oz. 31c
64 oz. 56c
Powdered Bleach, 20-oz. pkg. 49c

NEW OLD DUTCH CLEANSER — Disinfects, Deodorizes as it Cleans — 2 tins for 31c

BONUS ASSORTED SANDWICH SPREADS — Tins 2 for 27c

Colonist Want Ads for Results Phone 3-4111 8 a.m. to 8 p.m.

COLONIST CLASSIFIED WANT ADS

Phone 3-4111 for Colonist Classified

Complete Radio Programs for Thursday

Information on radio programs is supplied by the individual stations. The Colonist prints programs, care notices and changes as submitted and does not assume responsibility for inaccurate listings.

[illegible]

Replies to private box numbers may only be obtained from the downtown office of Victoria Press Ltd. at 1215 Broad Street.

1 BIRTHS

TOLL—Born to Mr. and Mrs. K. A. Toll, 1090 Richardson Street, a daughter at the Royal Jubilee Hospital, January 11, 1955. Thanks to Dr. Patterson and staff.

3 MARRIAGES

REEVES-MERRIMAN—Mr. and Mrs. O. Merriman, Victoria, B.C., announce the marriage of their daughter Maria Ruth to Morley Orville Reeves on Saturday, Jan. 8, at St. Andrew's-Wesley Church, Vancouver, B.C. Rev. Cunningham officiated.

4 DEATHS

ALDER—Funeral services were held in the Quill Lake United Church, Thursday, Jan. 6, at 2 p.m. for Roberta Jean Alder, late of Quill Lake, Sask., formerly of Victoria, B.C. Rev. Duncan and Mrs. Morgan officiated. Survived by her husband, two daughters at home, mother, father, two sisters, two brothers at Victoria, B.C., and one brother of Calgary, Alta. Pallbearers were ... [illegible]

DAVIDSON—In Victoria on Jan. 11, 1955, Mary Davidson, born ... of 2542 ... Road, a resident of Vancouver Island for 41 years and residing in Victoria the past 21 years. She leaves her husband, Albert B. Davidson, at the family residence; one son, Douglas Hamilton Davidson of Victoria; one sister, Mrs. Margaret ... of Johannesburg, South Africa. Funeral services will be held in McCall Bros.' Floral Funeral Chapel on Friday morning, Jan. 14, at 10 a.m., Rev. Canon E. Munn officiating. Cremation.

DUNN—At the St. Joseph's Hospital on January 16, 1955, Mr. Herbert Walter Dunn, aged 72 years, born at ... Norfolk, England, and a resident of Victoria for the past 10 years, late residence 110 Ladysmith Street. He leaves his wife, Gertrude, at home; his daughter, Mrs. ... (Myrtle) Conrad ...; his son, C. W. Dunn of Peace River, Alta., and five grandchildren. Funeral services will be held at the Sands Mortuary Limited "Memorial Chapel of Chimes" on Friday, Jan. 14, 1955, at 1:30 p.m., Rev. H. J. ... officiating. Interment in the Royal Oak Burial Park. (Kindly omit flowers.)

HASKIN—Suddenly at the residence on ... Road on Jan. 12, 1955, Alfred Haskin, aged 74 years, born in Finchley, England, and a resident of Victoria and district for the past 44 years, eldest son of Alfred and Sarah Ann Haskin. He leaves his wife, Eveline Margaret; one son, Wilfred Francis Haskin of Victoria; one grandchild; one brother, Francis, in Montreal, and cousins in England. The late Mr. Haskin was a member of Victoria Columbia Lodge No. 1 A.F. & A.M. and Camosun Chapter R.A.M. Funeral services will be held in McCall Bros.' Floral Funeral Chapel on Saturday afternoon, Jan. 15, at 2:15, Rev. H. J. Jones officiating. Interment in St. John's Churchyard, Colwood.

HILL—On January 12, 1955, in Victoria, James Holborow Hill, in his 79th year, of 2741 Dalhousie Street, born in British West Indies and a resident of Victoria for 10 years. Survived by ... [illegible]

MITCHELL—At the St. Joseph's Hospital on January 12, 1955, Mr. Alfred Raymond Heard Mitchell, aged 67 years, born at Exeter, England, and a resident of Victoria for the past ... years, late residence 1307 ... Avenue. He leaves his wife, Mrs. Helen Mitchell, at home; his son and daughter-in-law, Kenneth and Jean Mitchell, and son William Mitchell of North Vancouver, B.C.; ... brothers and one sister in England, and nieces and nephews in Victoria and England. Funeral services will be held at Sands Mortuary Limited "Memorial Chapel of Chimes" on Friday, January 14, 1955, at 3:15 p.m., Canon A. E. Greenhalgh officiating. Cremation at the Royal Oak Crematorium.

SALTER—In Victoria on January 11, 1955, Wesley K. Salter, in his 59th year, of 2970 Austin Avenue, born ... Courtice, Ont., and a resident of Victoria for 24 years. He ... wife, Sarah, at home; one ..., Mrs. W. ... 2985 Adelaide ...; one sister, Mrs. Bettie Luke of Oshawa, Ont., and one brother, Gordon Salter, also of Oshawa. Mr. Salter was a member of the I.O.O.F. Portage la Prairie, for 25 years. Funeral from Hayward's Chapel on Friday, January 14, at 3 p.m., Rev. T. O. Griffiths officiating. Interment in Royal Oak Burial Park.

SANDERSON—On Monday, January 10, 1955, Edith A. Sanderson, beloved wife of the Rev. Ralph R. Sanderson, passed away at the St. Joseph's Hospital. Born in Yorkshire ... and the late Mrs. Sanderson moved to Victoria ... three years ago from Palm ... She leaves to mourn her passing, besides her husband at the family residence, 890 ... Avenue, three daughters, Mrs. P. A. ... in Montreal, Mrs. F. P. Ash of Vancouver, B.C., and Mrs. P. H. Pitcher of Victoria; ... brothers ... in England ...; three sisters ...; also nine grandchildren. Funeral services will be held on Thursday, January 13, at 1:30 p.m. in the Garden City United Church, Carey Road, with Rev. F. J. Hisley officiating, followed by interment in the Colwood Burial Park. Please send donations to the New Garden City Church in lieu of flowers. Chaplin's Funeral Directors in charge of arrangements.

SCOTT—After a long illness on January 11, 1955, Mrs. Mary Agnes Scott, aged 77 years, born in ..., Co. Cork, Eire. R.I.P. She is survived by her husband, John, of 1575 ... Road ... Victoria; her daughters, Mrs. M. A. (Margaret) ... [illegible]

NORMAN—In Victoria, B.C., on January 10, 1955, Arthur Thomas Carmichael Norman, in his 92nd year, of Gord... Head, B.C., born in Whitehaven, Cumberland, England, and a resident of British Columbia since 1902. He leaves nieces and nephews in Victoria and other parts of Canada, also other relatives in Great Britain. Funeral from Hayward's Chapel on Thursday, January 13, at 3 p.m., Rev. J. O. Browe, D.D., officiating. Interment in Royal Oak Burial Park.

6 IN MEMORIAM

[illegible]

7 FUNERAL DIRECTORS

CHAPLIN'S FUNERAL CHAPEL
We invite you to ... our convenient payment plan
380 Quadra Street ... 5312

McCALL BROS.
"The Floral Funeral Chapel"
Meeting every requirement for ... in a modern setting
1400 VANCOUVER STREET 4-3018

HAYWARD'S
B.C. FUNERAL CO. LTD.
ESTABLISHED 1867
731 BROUGHTON STREET 3-3614

SANDS MORTUARY LTD.
"The Memorial Chapel of Chimes"
QUADRA AND NORTH PARK STS.
Victoria, B.C. 3-7511

SANDS FUNERAL CHAPEL
FOURTH STREET
SIDNEY, B.C. PHONE 416

THOMSON FUNERAL HOME
Established 1911 Formerly of Winnipeg
George Peter Thomson
...
1625 QUADRA STREET PHONE 4-7012

8 FLORISTS

Brown's Victoria Nurseries
Flowers ...
WE GROW OUR FLOWERS
619 View Street 4-6612 4-2221

9 MONUMENTAL WORKS

MORTIMER'S MONUMENTAL WORKS Ltd., ... Road at ... Est. 1877. Monuments, markers, curbings. Bronze plates. Marble, granite and stone for fireplaces, building construction ... 7-4431

STEWART MONUMENTAL WORKS LTD. 1116 May Street 4-3452. Crosses and markers a specialty. Night ... 2-1268

VICTORIA MONUMENT LIMITED Memorials of Distinction 3001 DOUGLAS ST. ...

10 ANNOUNCEMENTS

TAKE ADVANTAGE OF THIS FRESH PORK SPECIAL
A ... enables us to pass along the ... to you. Fresh ... pork ... 37c lb. only at ... Victoria Meat Market, corner Broad and Johnson.

FUR REPAIR SERVICE
Fur coats repaired, restyled, chesterfield capes relined, cleaned, glazed. Free estimates. Moderate charges. Call and deliver. Paul, 355 Beach Drive 2-3300

RUMMAGE SALE SATURDAY, JAN. 15, ... a.m. ... Hall ... St. Sponsored by the Junior Auxiliary to the B.C. Protestant Orphanage.

FULL MANY A PEARL OF WISDOM ... in a good book.
THE HALSTED BOOKSHOP
845 Fort Street 2-1427

OPEN EVENINGS. PERFECT PERMANENTS for particular people. Hilda Beauty Shop 3-0722

... ALTERATIONS, REPAIRS. Ladies' ... James Cooper, 635 Fort, Suite 12. 3-4003

HIGHEST CASH PRICES PAID FOR good used clothing 2-3614

FOR REMODELLING AND RELINING ... Victoria Furs, 831 Fort Street

TYRRELL'S BEAUTY SALON
409 Courtney Street Phone 3-6831

HUDSON'S LEATHERCRAFT AT H.C. ... House 2248 Oak Bay Avenue

RUMMAGE SALE, PUBLIC MARKET, Saturday, January 15, at 7 a.m.

CONTOUR HAIR CUT
STYLING ALL HAIR LENGTHS BEFORE "HOME PERMANENT" AND AFTER (ESPECIALLY)

FIRTH OF FORT
30 Years a Hairdresser
825 Fort Street Rooms 9 and 10
NO APPOINTMENTS—9 TO 5:30 DAILY and SATURDAYS

REIMER'S BEAUTY SALON
715 VIEW STREET 2-4033

AVALON BEAUTY SALON
Upstairs Above Kresge's Phone 3-0822

11 COMING EVENTS

DUPLICATE BRIDGE EVERY THURSDAY, 7:30 p.m., at Newstead Hall, 734 Fort St.

HOMESTEADERS OLD-TIME DANCE Saturday, Victoria Ballroom, 8:30

OLD-TIME DANCING WEDNESDAY Victoria Ballroom ... Homesteaders

DUPLICATE BRIDGE TONIGHT 7:30 P.M. NEWSTEAD HALL 3-0477

DANCE LANGFORD HALL EVERY Friday night 50c. Western Mountaineers.

C.C.F. HALL MOUNT TOLMIE MILITARY 500 every Thursday night, 8:00

BINGO — 8 P.M.
Every night also whist, 8 p.m. Victoria Whist and Bridge, 1417 Government St. 3-5033

12 LOST AND FOUND

[illegible]

IS YOUR NAME IN TODAY'S CLASSIFIED SECTION ? ? ? ?

Find your name in today's Classified columns and win two reserved seat tickets to see the spectacular

ICE CYCLES OF 1955

Starting at THE MEMORIAL ARENA TUES., JAN. 18th

Scattered among the Classified Ads in today's Classified Section are names and addresses of Greater Victoria residents selected from the City Directory.

If your name appears, come to the front counter of the Victoria Press Building at Douglas and Hillside, with proper identification, and you will receive two $3.00 reserved seats to see ICE CYCLES OF 1955. Amusement tax extra.

SCAN THE CLASSIFIED COLUMNS RIGHT NOW AND SEE IF YOU'RE ONE OF THE LUCKY WINNERS!

ALL TICKETS MUST BE PICKED UP WITHIN 48 HOURS OF NAME APPEARING IN THIS PAPER.

13 WANTED—MALE HELP

Due to the Rapid Expansion of **DOUGLAS TV & APPLIANCES** We Have Immediate Openings for the Following

1—Progressive TV and appliance salesman.
1—TV technician
2—TV antenna installation men.

DOUGLAS TV & APPLIANCES
Phone 2-9101 for Interview

13A SALESMEN and AGENTS WANTED

13B HELP WANTED—MALE or FEMALE

14 WANTED—FEMALE HELP

17 SITUATIONS WANTED—MALE

NEW METHOD CLEANERS
1015 North Park Street 4-8148

18 SITUATIONS WANTED—FEMALE

18A SITUATIONS WANTED—MALE or FEMALE

19 BUSINESS SERVICES

EVANS COLEMAN & JOHNSON BROS. LTD.
Pre-Buildering and Shovel Work
800 WHARF STREET PHONE 3-8121

Variety Wood Products

"A-ONE" 4-9841

FARMER CONSTRUCTION

PITT & HOLT LTD. No Down Payment

T. A. HARVEY LTD. PLUMBING AND HEATING

WASHING MACHINES

McLennan, McFeely & Prior

20 PROFESSIONAL SERVICES

V.O.N. Phone 3-9013

REWARD

21 PERSONAL

21A BUSINESS PERSONALS

[illegible]

Index to Colonist Want Ad Headings

Classification	No.	Classification	No.	Classification	No.
Acreage for rent	62	Flats and Apartments to Rent Furnished	40	Personal	21
Acreage for Sale	61	Flats and Apartments Wanted Furnished	41	Personal Loans	81
Acreage Wanted	63	Florists	8	Pets and Livestock	31
Announcements	10	Fuel	27	Professional Services	20
Articles for Sale	28	Funeral Directors	7	Property for Sale	50
Births	1	Halls, Stores and Offices to Rent	44	Property Wanted	60
Boats and Marine—For Sale and Wanted	49	Hotels	34	Room and Board	35
Business Opportunities	94	Housekeeping Rooms To Rent Furnished	38	Room and Board Wanted	36
Business Services	19	Housekeeping Rooms Wanted Furnished	39	Rooms to Rent Furnished	37
Cards of Thanks	5	Houses to Rent Furnished	42	Situations Wanted Male	17
Cars and Trucks Wanted	48	Houses Wanted to Rent Furnished	43	Situations Wanted Female	18
Cars for Sale	97	Houses for Sale	57	Summer Rentals	34 A
Coming Events	11	In Memoriam	6	Swaps	90
Cottages and Campsites	34 H	Listings Canceled	56	Teachers Wanted	12
Dancing	25	Lost and Found	12	Timber Brokers	96
Deaths	4	Marriages	3	Wanted Female Help	14
Education	23	Miscellaneous to Rent	45	Wanted Male Help	13
Engagements	2	Monumental Work	9	Wanted Miscellaneous	29
Exchange Real Estate	58	Music	24	Wanted to Borrow	52
Farms for Rent	65			Wanted to Buy Houses	58
Farms for Sale	64			Wanted to Rent—Miscellaneous	49
Farms Wanted	66				

PUT YOUR GOODS ON DISPLAY Where the Reader Traffic Is . . Classified Ads – 3-4111

Television for Thursday

Programs subject to last-minute changes by stations concerned

CBUT-TV Channel 2	KOMO-TV Channel 4	KING-TV Channel 5	TIMES	KENT-TV Channel 11	KVOS-TV Channel 12	KTWW-TV Channel 13
	Brother Glenn	Breakfast Club	6:00			
	Dinah	Breakfast Club	7:15	Name Persons		
	Ding Dong School	Breakfast Club	8:30	Ding Dong		
	New Dimensions	Ding Dong School	9:00	Ding Dong		
	Ding Ding Bright	Morning Movie	10:00	Cluttery Time		
	Ding Dong School	Morning Movie	10:15	Cluttery Time		
	Kevin Graham	Macmed Movie	10:30	Welcome Travis		
	3 Jo in the House	Macmed Movie	10:45	Welcome Travis		
Test Pattern	Home	Morning Watch	11:00	Robert Q Lew		
Test Pattern	Home	Morning Watch	11:15	Robert Q Lew		
Test Pattern	Home	Morning Watch	11:30	Wrestling		
Test Pattern	Noon	Wrestling	12:00	Wrestling		
Test Pattern	Noon	Wrestling	12:30	The Big Payoff	Time Machine	
Test Pattern	Bride and	Queen for a Day	12:45	The Big Payoff	Tex Ritter	
Test Pattern	Bride and	Queen for a Day	1:00	The Big Payoff	Tex Ritter	
Test Pattern	Bride and	Queen for a Day	1:15	The Big Payoff	Tex Ritter	
Test Pattern	Arthur Godfrey	Matinee Time	1:30	Brighter Day	Tex Ritter	
Test Pattern	Arthur Godfrey	Matinee Time	1:45	Brighter Day	Tex Ritter	
Test Pattern	Arthur Godfrey	Matinee Time	2:00	The Third Person	Tex Ritter	
Test Pattern	Arthur Godfrey	Matinee Time	2:15	The Third Person	Tex Ritter	
Test Pattern	Arthur Godfrey	Matinee Time	2:30	The Third Person	Tex Ritter	
Test Pattern	Watch Mr. Wizard	Ring-a-Ding-Do	3:00	Open House		
Test Pattern	Watch Mr. Wizard	Ring-a-Ding-Do	3:15	Open House		
Test Pattern	Watch Mr. Wizard	Ring-a-Ding-Do	3:30	Open House		
Test Pattern	Bath Matinee	Ring-a-Ding-Do	3:45	Open House		
Test Pattern	Garden Window	Ring-a-Ding-Do	4:00	Open House		
Test Pattern	Garden Window	Matinee for Women	4:15	Open House		
Test Pattern	Garden Window	Matinee for Women	4:30	Open House		
Test Pattern	Mid Matinee	Ring-a-Ding-Do	4:45	Open House		
Test Pattern	Mid Matinee	Ring-a-Ding-Do	5:00	Open House		
To Be Announced	Pinky Lee	Ring-a-Ding-Do	5:15	Open House		
To Be Announced	Pinky Lee	Ring-a-Ding-Do	5:30	Open House		
To Be Announced	Bill Rennie	Ring-a-Ding-Do	5:45	Open House		
Let's Make Music	Pinky Lee	Ring-a-Ding-Do	6:00	Open House		
Let's Make Music	Pinky Lee	Ring-a-Ding-Do	6:15	Open House		
Let's Make Music	Pinky Lee	Ring-a-Ding-Do	6:30	Open House		
Howdy Doody	Howdy Doody	Ring-a-Ding-Do	6:45	Open House		
Outdoor Adv.	Outdoor Adv.	Ring-a-Ding-Do	7:00	Open House		
Cavalcade of	Cavalcade of	Ring-a-Ding-Do	7:15	Open House		
Cavalcade of	Cavalcade of	Ring-a-Ding-Do	7:30	Open House		
CBC Brad	Tv Theatre	Ring-a-Ding-Do	7:45	Open House		
	Tv Theatre	Ring-a-Ding-Do	8:00	Open House		
	Tv Theatre	Ring-a-Ding-Do	8:15	Open House		
	Tv Theatre	Ring-a-Ding-Do	8:30	Open House		
Press Conference	Groucho Marx	T. Man in Africa	8:45	Open House		
Press Conference	Groucho Marx	T. Man in Africa	9:00	Open House		
Press Conference	Groucho Marx	T. Man in Africa	9:15	Open House		
Press Conference	Groucho Marx	T. Man in Africa	9:30	Open House		
Cavalry Boy	Cavalry Boy	Lone Wolf	9:45	Open House		
Cavalry Boy	Cavalry Boy	Lone Wolf	10:00	Open House		
Kraft TV Theatre	Dragnet	Sunset Gun	10:15	Open House		
Kraft TV Theatre	Dragnet	Sunset Gun	10:30	Open House		
Kraft TV Theatre	Dragnet	Sunset Gun	10:45	Open House		
Kraft TV Theatre	Dragnet	Sunset Gun	11:00	Open House		
Kraft TV Theatre	Dragnet	Sunset Gun	11:15	Open House		
Kraft TV Theatre	Dragnet	Sunset Gun	11:30	Open House		
Kraft TV Theatre	Dragnet	Sunset Gun	11:45	Open House		
Kraft TV Theatre	Dragnet	Sunset Gun	12:00	Open House		
Kraft TV Theatre	Dragnet	Sunset Gun	12:15	Open House		
Kraft TV Theatre	Dragnet	Sunset Gun	12:30	Open House		
Kraft TV Theatre	Dragnet	Sunset Gun	12:45	Open House		
Kraft TV Theatre	Dragnet	Sunset Gun	1:00	Open House		
Kraft TV Theatre	Dragnet	Sunset Gun	1:15	Open House		
Kraft TV Theatre	Dragnet	Sunset Gun	1:30	Open House		
Kraft TV Theatre	Dragnet	Sunset Gun	1:45	Open House		
Kraft TV Theatre	Dragnet	Sunset Gun	2:00	Open House		
Kraft TV Theatre	Dragnet	Sunset Gun	2:15	Open House		
Kraft TV Theatre	Dragnet	Sunset Gun	2:30	Open House		
Kraft TV Theatre	Dragnet	Sunset Gun	2:45	Open House		
Kraft TV Theatre	Dragnet	Sunset Gun	3:00	Open House		
Kraft TV Theatre	Dragnet	Sunset Gun	3:15	Open House		
Kraft TV Theatre	Dragnet	Sunset Gun	3:30	Open House		
Kraft TV Theatre	Dragnet	Sunset Gun	3:45	Open House		
Kraft TV Theatre	Dragnet	Sunset Gun	4:00	Open House		
Kraft TV Theatre	Dragnet	Sunset Gun	4:15	Open House		
Kraft TV Theatre	Dragnet	Sunset Gun	4:30	Open House		
Kraft TV Theatre	Dragnet	Sunset Gun	4:45	Open House		
Kraft TV Theatre	Dragnet	Sunset Gun	5:00	Open House		
Kraft TV Theatre	Dragnet	Sunset Gun	5:15	Open House		
Kraft TV Theatre	Dragnet	Sunset Gun	5:30	Open House		
Kraft TV Theatre	Dragnet	Sunset Gun	5:45	Open House		
Kraft TV Theatre	Dragnet	Sunset Gun	6:00	Open House		
Kraft TV Theatre	Dragnet	Sunset Gun	6:15	Open House		
Kraft TV Theatre	Dragnet	Sunset Gun	6:30	Open House		
Kraft TV Theatre	Dragnet	Sunset Gun	6:45	Open House		
Kraft TV Theatre	Dragnet	Sunset Gun	7:00	Open House		
Kraft TV Theatre	Dragnet	Sunset Gun	7:15	Open House		
Kraft TV Theatre	Dragnet	Sunset Gun	7:30	Open House		
Kraft TV Theatre	Dragnet	Sunset Gun	7:45	Open House		
Kraft TV Theatre	Dragnet	Sunset Gun	8:00	Open House		
Kraft TV Theatre	Dragnet	Sunset Gun	8:15	Open House		
Kraft TV Theatre	Dragnet	Sunset Gun	8:30	Open House		
Kraft TV Theatre	Dragnet	Sunset Gun	8:45	Open House		
Kraft TV Theatre	Dragnet	Sunset Gun	9:00	Open House		
Kraft TV Theatre	Dragnet	Sunset Gun	9:15	Open House		
Kraft TV Theatre	Dragnet	Sunset Gun	9:30	Open House		
Kraft TV Theatre	Dragnet	Sunset Gun	9:45	Open House		
Kraft TV Theatre	Dragnet	Sunset Gun

28 X MISCELLANEOUS FOR SALE

PHONE 9-7722 1400 GOVT. ST.

Mc & Mc

January Clearance

Sale of Used and Floor Models, Appliances

Ranges
One McClary electric four-burner ... $79.50
Electric range, metallic top-burner ... $79.95
One Kenmore electric range ... $89.50
Extra: some real bargains also
Refrigerators
One combination ... $139.50
One Coldspot 9 cu. ft. ... $179.95
Washers
Many used ones, $49.50 up
A good automatic from ... $79.95
Oil ranges, from ... $69.50
Electric heater with dog fan ... $69.50
Refrigerators from ... $89.95

Special Prices on Floor Models — Fully Guaranteed
One Frigidaire refrigerator ... $239.95
One McClary refrigerator ... $229.95
One 30-inch gas range ... $179.95
One 30-inch oven, as is ... $69.95

TV SPECIALS
17" Motorola table model TV ... $349.95
21 Motorola table model TV ... $399.95
21 Westinghouse TV console ... $399.95

No Down Payment
24 MONTHS TO PAY

Free Transportation
Within the Greater Victoria area
Many Approved Dealerships
Mc & Mc Appliances Limited
1400 GOVERNMENT ST.

WOODWARD'S
Used Appliance Showrooms
SEE OUR EVERY-WEEK VALUES
750 PANDORA 2-8932

A & C ELECTRIC
Electric heating systems from $8.50 per foot delivered
4-2111

29 WANTED MISCELLANEOUS

ANIMAL SKIN WANTED: bear, cougar, deer or elk skins. Will pay cash for same. Phone 3-4363 after 4 p.m.

TO SELL GOOD BOOKS ONLY — THAT THE HANTHO BOOKSHOP has put in CONSIGNMENT SOME GOOD BOOKS from 1-2441

INLAND FUEL SERVICE LTD. ETC. Sawdust. Phone 2-5161 Nu

WANTED—ALL KINDS OF MAPS, topographical and economic. 4-8461

WANTED: WATER HEATER COIL for Duplex fire. Phone 4-0351.

SAN ANTONIO AND DETROIT MERCURY 1939 Victoria. Phone 4-1

30 SALES

WILL TRADE 1950 CHEVROLET 2-door sedan for car of equal or greater value. Must be of 1950 or 1951 model. Apply 1000 McKENZIE AVE. Saanich.

1938 CHEVROLET STANDARD COACH. Good motor and tires. Will sell cheap for cash or trade. 4-2197

31 A POULTRY, HATCHING EGGS, ETC.

SPRINGFIELD CHICKS
Breeding strict from R.O.P. sires and dams. Chicks from R.O.P. sires and dams, white rocks and approved New Hampshires. Also pullets and cockerels. Write for free catalogue and prices. Chicks are shipped anywhere in Canada. Springfield Poultry Farms, Wesley Wagner and Sons, Proprietors, R.R. 2, Parma Heights, Ohio. Phone Cleveland 884-3115.

BRENTWOOD CHICKS
Brentwood chicks are the result of 20 years breeding experience. Write for free catalog and approved New Hampshire breeding stock. Brentwood Poultry Farms, Box 1, Brentwood, Tennessee. Phone Nashville 373-2121.

BACHELOR HUTTERS KIRKS AND Barred Rock chicks. Pullets and cockerels. Non-sexed chicks. Write for prices to A. Bachelor Hutterite Colony, Box 1, Rosthern, Sask.

N & B RICE CHICKS
For best results and large profits breed Nordwell and Bolton New Chicks. Leg-horns, Rocks, Reds, Cornish, Sexed or Straight Run. Write for free catalog. Nordwell & Bolton Hatcheries, Abbotsford, B.C.

PUMP & INSTALL LTD.
Sanders Poultry B.C. and Ferguson B.C.

FOR BETTER LIVESTOCK BUY YOUR Sanders Poultry Feeds and Remedies. Sanders Poultry Farm, Abbotsford, B.C. In Canada, oldest established Layers breeding farm.

DRAWEN POULTRY FARM LTD.
Breeding Stock Only
Drawen Poultry Farm Ltd. Chicks
Drawen Poultry Farm Ltd. Eggs
Drawen Poultry Farm Ltd. Pullets
Drawen Poultry Farm Ltd. Cockerels
Drawen Poultry Farm Ltd. Breeding Stock
Drawen Poultry Farm Ltd. Hatching Eggs
Drawen Poultry Farm Ltd. Day Old Chicks
Drawen Poultry Farm Ltd. Started Pullets
Drawen Poultry Farm Ltd. Started Cockerels
Drawen Poultry Farm Ltd. Grown Pullets
Drawen Poultry Farm Ltd. Grown Cockerels
Drawen Poultry Farm Ltd. Breeding Stock
Drawen Poultry Farm Ltd. Hatching Eggs
Drawen Poultry Farm Ltd. Day Old Chicks
Drawen Poultry Farm Ltd. Started Pullets
Drawen Poultry Farm Ltd. Started Cockerels
Drawen Poultry Farm Ltd. Grown Pullets
Drawen Poultry Farm Ltd. Grown Cockerels

SKOOKUM
BUSINESS-BRED CHICKS
All production-proved crosses 1W - ROP - SIRED open matured pullets and cockerels imported from Dominion Breeders' Flocks. Also Sexed Chicks. Write for free catalog. Skookum Chick Hatcheries, Box 2105 East, Vancouver, B.C. Phone Fraser 1-4161.

Bolivar Hatcheries Ltd.
Box 865 Rm. Wyvelmhaus, B.C.

31 C CATTLE

HOLSTEIN COW, REGISTERED. 150 Duncan Road. Phone 4-7

31 F DOGS

RED SPOON TERRIER AT STUD. 2-3168

31 G CATS

KITTENS AVAILABLE TO GOOD Home. Call Pembroke Lodge, 1-7

PAIR OF WHITE RABBITS FOR SALE. Phone 2-4

31 L CAGE BIRDS AND AVIARIES

BUDGIES, ALL AGES AND COLOURS. Phone 2-3662.

31 N MISCELLANEOUS LIVESTOCK

GRAIN FED PORK, 38 CENTS LB. Whole or half. Phone 2-3662.

34 HOTELS

DELUXE SUITE HOTEL
In the heart of Victoria and a good class hotel at moderate rates for transients and permanent guests. Conveniently located to all transportation. Six Victoria buses pass the door. Phone 2-4811.

THE QUEBEC HOUSE HOTEL
NEWPORT AVENUE
Recommended by Duncan Hines. Quiet, comfortable rooms. Reasonable rates. Phone 4-2838. Automatic heat. Parking. Cable TV.

JAMES BAY HOTEL
Recommended by Duncan Hines. Quiet, comfortable rooms. Reasonable rates. Phone 3-7181. Automatic heat. Parking. Cable TV. Government Street.

THE GLENSHIEL INN, DOUGLAS at Hillside. Quiet, clean, comfortable. Ideal for visiting nurses. 2-1149.

Sr James Hotel and Apartments
offers
Clean, comfortable rooms, steamheated throughout. Rates $10 per week and up. Phone 2-4811. 1234 Government St., Victoria, B.C.

Bobby Sox

By Marty Links

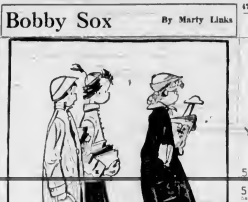

"Poor Taffy. She gets an 'A' in every subject—but flunks in Mankind."

35 BOARD and ROOM

PENNY COUPLE IN MODERN HOME have room for one or two gentlemen. Breakfast if desired. Phone 4-8461.

ROOM AND BOARD IN PRIVATE HOME for gentleman. Phone 2-3662.

ROOM AND BOARD FOR TWO GENTLEMEN. Close to bus. Phone 2-2864.

COMFORTABLE ROOM AND BOARD for two gentlemen. Phone 2-2864.

ROOM AND BOARD FOR YOUNG MAN. Phone 2-3662.

ROOM AND BOARD FOR BUSINESS GENTLEMAN. Phone 2-3662.

ROOM AND BOARD IN MODERN HOME for working gentleman. Phone 2-3662.

EXCELLENT BOARD AND ROOM FOR gentleman. Phone 2-2238. Mc Phee

Pets Working Man Clean Room Phone 2-3662

36 ROOM and BOARD WANTED

ROOM AND BOARD FOR BETH-ANTALAN Phone 2-3662.

ROOM AND BOARD FOR YOUNG MAN. Phone 2-3662.

37 ROOMS TO RENT FURNISHED

HOME SINGER SEWING MACHINE. Deluxe Model. Swing-needle. Makes buttonholes, sews on buttons, darns, etc. Complete with all attachments. Terms $5.00 monthly. Phone 2-3662.

COMFORTABLE SLEEPING ROOM FOR gentleman. Phone 2-3662.

Sleeping Room Working Couple Phone 2-3662

ROOM & BOARD FOR GENTLEMAN. Phone 2-3662.

FURNISHED SLEEPING ROOM CEDAR Hill Road. Phone 2-3662.

SLEEPING ROOM WORKING COUPLE Phone 2-3662.

ROOM & BOARD FOR GENTLEMAN. Phone 2-3662.

ROOM AND

47 CARS FOR SALE

BEST BUYS
1950 AUSTIN A-40 SEDAN ... $850
1954 AUSTIN A-50 SEDAN ... $1295
1947 AUSTIN ... $295
MASTERS MOTOR CO. LTD
AUSTIN SALES AND SERVICE
411 YATES STREET 3-2911

1952 GMC ... $2495
1/2 TON PANELTOP
SEE THIS VEHICLE AT OUR DOWN
See Sgt. Kennedy or Bob Ware
MOTOR PRODUCTS LTD.
1950 GMC 2 TON

47A TRUCKS and TRAILERS FOR SALE

1949 CHEVROLET SEDAN DELIVERY IN excellent condition. 21,000 Can be seen behind the store at 4 to 5 p.m. at 1508 Fisgard or phone 4-1898.

JEEPS 4WD PICK WHEEL DRIVE 1951 Jeep Station Wagon 4 Wheel Drive

GET THROUGH WHERE OTHERS FAIL
4-WHEEL DRIVE
JEEPS AND TRUCKS
New or Used
MASTERS MOTOR CO LTD
WILLYS KAISER AUSTIN
411 Yates Phone E 2911

47B PARTS, TIRES and ACCESSORIES

MOTOR
1950 Meteor Mond 1948 Meteor 1946 Mercury Engine 1 Ford Engine good shape Austin Sedan Motor 1 Chevrolet Motor

SPECIAL
Rover trailer tires 5.00x16 $6.95 and 5.00x15 $6.95 ... Lucas Spot and Fog Lamps Reversed. 2-0321.

PARTS FOR YOUR CAR—TRY DAVID Parts Auto Wreckers and Rebuilds 530 Fisgard St. Phone E 4-7512.

WE HAVE PLUGS AVAILABLE FOR 1955 FORD Customline, Fordomatic, Mercury, Meteorline. Bernard Motors Ltd.

CLEARANCE SALE—Brand new Goodyear tires for sale and trades. 2-8161

USED WINTER TREAD TIRES
ALL SIZES — ALL TYPES
GOOD MILEAGE — LOW PRICE
DICKINSON & DUNN
Back of the Bay on Store Way

New 12-Volt
Acme Fiberglas Batteries
$23 Each
TWENTY-FOUR MONTHS GUARANTEE
Bicycle Sales Batteries ... $11.95
FRANCIS BATTERIES & TIRES LTD.
2452 Quadra Street. Phone E 7323

47C AUTO REPAIRS and SERVICE

RADIATOR SERVICE AND REPAIRS. Reliable and expert service. Victoria Radiator Works, 1010 Quadra. E 7-7512.

YOU'LL APPRECIATE
OUR SERVICE
Whether you require a complete overhaul for motor vehicle or marine engine, or just a minor adjustment, we can give you satisfaction. Bring your CAR. We recommend a regular check up. Our prices are reasonable and our work guaranteed. Let us be partners for motoring pleasure.
MORGAN & TUCKER
YATES at DOUGLAS — E 7-7161

EXPERT AUTO REPAIRS
30 YEARS' EXPERIENCE GUARANTEED WORKMANSHIP. Brakes relined and wheels trued. Cliff Dobbins 727 Johnson 2-1111.

47D AUTO FINANCING and INSURANCE

INSURANCE — AUTOMOBILE WITH bonds and $25 fire. Ins. J. W. Burnett, 1805 Government. Phone E 2-3181.

MOUNT & AUTO BODY SHOP ... 2-4121
Collision repairs, painting, welding.

CAR FIRE INSURANCE. 2-8457 OR 2-4770 Stephen Wade 2-8 Fairfield Gdns.

Automobile Financing
Auto Loans
Monthly instalments and financing of automobiles, household appliances, furniture, etc. Consult us before you buy. Life insurance on household appliances. Life insurance on $1,500 at no extra cost. Interest rates quite reasonable.
Island Finances Limited
1112 Broad Street Phone E 6521

ATTENTION
CAR BUYERS
Our Low Cost Financing and Insurance Plan will help you make a better deal BEFORE you talk to us.
A. M. TAYLOR AGENCY
1316 Blanshard ... 4-1196

47E AUTO BODY REPAIRS and PAINTING

EXPERT RADIATOR REPAIRS
Prices Reasonable. Work Guaranteed
Pendrell and Douglas E 6121

48 CARS and TRUCKS WANTED

CASH FOR CARS
at
GLADWELL'S
We Need Late Model Cars
YOU CAN
TRADE YOUR CAR FOR A CHEAPER ONE AND REPAIR THE DIFFERENCE IN CASH!
SELL YOUR CAR OUTRIGHT TO DR FOR CASH!
TRADE IN NOW FOR CASH AND A CHEQUE NOW FOR FUTURE DELIVERY.
GLADWELL
MOTORS LTD.
Pendora at Quadra
2-2111

49 BOATS and MARINE FOR SALE and WANTED

NEW YEAR'S SPECIALS
Austin A-40 complete with instrument panel, heater, defroster, seat covers, directional signals, 1954 licence, new tires, new motor, new starting. Not used as taxi. Priced to be motoring with comfort and economy.
AUSTIN MARINE SALES and SERVICE
2120 Dunlevy Street, Victoria, B.C. E 7431

FOR SALE—20-FT. 2 FT. 6 IN. BEAM outboard cruiser, 300 hour old. Chris Craft hull, 6 cylinder Chrysler motor, Hydraulic steering, Fully equipped. Fishing masterpiece ready for use. Must be seen to be appreciated. Will take larger boat as trade. Box 1000 Colonist Press.

FOR BOAT CRADLES, YELLOW CEDAR, not the cheap spongy stock, long lasting and guaranteed for 10 years, prices reasonable for 12 foot cradle ... $18.00. Builders Sash and Door Ltd. 2450 Prevost Street. Phone E 3-7161.

BOAT HARDWARE, CUSHIONS AND MISC. FILL—SAKERT OUTLET CO., 2-4 Fort St. Phone E 4-8121. Open Saturday morning at eight.

SUBSCRIBE TO BOATING MAGAZINE
$3.00 Per Year
CHRYSLER MARINE DEALERS
MOTOR CRAFT DISTRIBUTORS
OUR MOTTO: SATISFACTION
FOR SALE, newly refinished 12 FT plywood Fiberglass boat, ideal for lake $1950
WANTED—LIGHT SAME DINGHY FOR spare. Length, under 7 feet. Box 1124, Victoria Press.

50 BUSINESS OPPORTUNITIES

HAGAR'S
THE COMPLETE DUPLEX
$17,300
Located close to Christmas House. Rents in order to obtain a discerning owner purchaser. The six-room suite is of modern design and has a fine view of the ocean. Lower suite has two bedrooms, large living room, dining room, kitchen and bathroom. Heating is automatic oil. Lawns and gardens are well kept. Rents are $75 and $65 per month. Full price $17,300. Terms can be arranged.
HAGAR & SWAYNE LTD.
614 View Street ... 4-4531
Member Victoria Real Estate Board

REAL ESTATE
INVESTMENTS
APARTMENTS
New Modern Apartments building 2nd block from Cadboro Bay Road. Close to shopping district and bus. Full price $31,500
For further information call
A. BERNARD
& CO LTD.
608 PORT ST ... 4-4134
Eves 3-3283

SPECIAL
Trouble-Free Investment
Modern Store Block
Superior Location
This is a very well built large store block with a modern appearance. It is in a fine location on a busy corner in a good residential area and most suitable for the operation of a grocery store. The present tenant has a lease which has a long time to run and the rental is $300 per month. Inquiries and appointments to inspect may be made through the sole agents.
$42,000
HARRY W. ADAMS, Real Estate
BROWN BROS AGENCIES LTD
1123 Blanshard St ... 2-1181

FIVE-SUITE APARTMENT
$8000 Down
Showing revenue of $2,300 per annum. Oil hot-water heating. Three bed-rooms, dining room and kitchen in each suite. Lawns and gardens well kept. Close to bus. A good investment for the right buyer.

DUPLEXES
We have several listed in this field ranging in price from $13,500 to $15,750
Please phone Mr. Wright, 2-4177, Eves 3-3662
LEACH & SPARKS 1113 Blanshard St

FLASH
DUPLEX BARGAIN
CITY—CLOSE IN
ALL PRICED $5500
Rent ready, solid construction, up-and-down, 4 rooms and bath each, hardwood floors, light, fixed fireplace for heater, full basement, garage, lawns and garden. Close to bus, shopping and schools. Please contact R. Pearson 2-7575.
TOWN & COUNTRY HOMES LTD.

RITHET
706 Fort ... 2-4251
OPEN 2-5 7-9 SUN.
SHAWNIGAN LAKE
Modern, private building plots in the beautiful Mills Driving community. FIFTY minutes from Victoria. Lots are cleared and have immediate water. LOW TAXES and no covenants exist. RECREATION GOLF, BOATING, SWIMMING, FISHING, HUNTING. The price asked is ... $27,000

5 POINTS CONFECTIONERY
EXCLUSIVE
First Come First Served
Fellow requires quick sale. Business sells "SOLD MINE". Present owner 30 years in same location. Will sell for $5000 cash or terms. Full price $5000
Call Mr. G. Lees 2-4255 Eves 2-7198
J. H. WHITTOME & CO LTD

50 EXCHANGE REAL ESTATE

WILL TRADE NEW FOR OLD! IF YOU have a home you want to sell and would like to buy a new home right away, bring your problem with utility room and garage to us. We will trade you a new home for your old one. Full price $8,500. Call Mr. Dennis 3-2161 Evenings 4-4536. 911 Fairfield Road.

WILL TRADE $2,000 EQUITY IN PRINCE Rupert property for Victoria property. Box 1123 Colonist.

58 LISTINGS CANCELLED

See VIEW ROYAL AVENUE BOLD BY owner at $12 per month for 70ft. deep lot. Only $1,575. 2 good sizings at reasonable prices. Phone owner 2-4177 or 3-3662.

WATERFRONT LOT—WATERFRONT property at Shawnigan and 12 Mile Point. Lots are cleared and have water. Full price $1,000. Terms can be arranged. Phone owner 2-4177 or 3-3662.

$500 DOWN FOR DARBY BURY CAPE. Cod on Lot 60 x 120. Full price $3,500. Phone 2-7575.

WE'LL FINANCE ANYTHING CONTRACTOR needs. Bank loan, 15% Victoria Press Box 1124.

WANTED—LOT IN SAANICH OR VICINITY. Phone 2-7575.

BEGINNER'S PONY. PHONE CLIENTS 2-4255 during day or 3-3198 evenings. Cec. Child Nurseries, P. R. Cresent, Saanich.

WANTED FOR CLIENTS SEVERAL fine and Duplexes requiring. Phone Pemberton Company 3-1151 Langley Street 2-4255.

ALL KINDS OF HOUSES, FARMS IN Saanich and district
D. D. McCATHIE
613 Government Street

LIFE'S LIKE THAT By Fred Neher

"You aren't adverse to talking business at lunch, chief . . . so I know you won't mind if my wife brings up salary at dinner."

56 A LISTINGS WANTED

If Your Home
Is Up for Sale Call
OLYMPIC HOMES
We hold very much appreciate your listing. Phone for a listing
1540 Douglas St. ... E 6141

57 HOUSES FOR SALE

TWO NEW 3-BDRM HOMES
Just completed, large bedroom, many cupboards, full basement, oil heating, attractive interior, landscaped grounds, close to bus and shopping. Full price $11,500. Terms can be arranged.
A wonderful buy at $11,500
OLD-Matic ... 4-4134 Eves 2-3012

LANDSDOWN SLOPE — SIX-ROOM bungalow. Full basement, oil heating, 2 fireplaces, many cupboards, hardwood floors, landscaped lawns, breakfast nook, close to bus and shopping. Full price $11,500. Terms can be arranged. $1,000 down will handle.

$1,500 DOWN
Considering the above statement to be true, we have a fine 6-room bungalow, modern conveniences and sundecks, hardwood floors throughout, full basement, oil heating, garage. Full price $11,500. Call and see this home today. Call Mr. Gay 2-7575 or Mr. Mahoney 3-3662.

FAIRFIELD
Close to the water at the park. A real family home at extra value. Very convenient floor plan, 3 bedrooms, large living room with fireplace, dining room, kitchen with eating space, 4-piece bathroom, and the basement. Some oil as furnace heating. Lot 60 x 120. Full price $11,500. Terms can be arranged. Call Mr. Gay 2-7575 or Mr. Mahoney 3-3662.

FROM OWNER AND BUYER
Four-room bungalow, modern in every way and not six years old in every room. Large living room with fireplace, dining room, kitchen with eating space, 4-piece bathroom, 2 bedrooms, hardwood floors throughout, full basement, oil heating, garage. Lot 60 x 120. Full price $11,500. Terms can be arranged. Call Mr. Gay 2-7575 or Mr. Mahoney 3-3662.

OAK BAY—OWN YEAR OLD WITH OIL—3 Many fine improvements in this modern home. Large living room with fireplace, dining room, kitchen with eating space, 4-piece bathroom, 2 bedrooms, hardwood floors throughout, full basement, oil heating, garage. Lot 60 x 120. Full price $11,500. Terms can be arranged. Call Mr. Gay 2-7575 or Mr. Mahoney 3-3662.

$1,000 DOWN
Three rooms and bath, with basement, oil heating, hardwood floors throughout, fireplace, 4-piece bathroom, kitchen with eating space, dining room, large living room, garage. Lot 60 x 120. Full price $11,500. Terms can be arranged. Call Mr. Gay 2-7575 or Mr. Mahoney 3-3662.

LOTS FOR SALE ON SURPASTED
Lots in Shawnigan area $150 each. Phone owner 2-4177 or 3-3662.

FOR SALE OR RENT—Modern 5-room home full basement Phone 2-4177.

FOR SALE—Modern 5-room home full basement Phone 2-4177.

916 Cloverdale Ave. Phone 4-4531
Members Victoria Real Estate Board

WATERFRONT
SIX ROOMS
OIL-O-MATIC
$11,850—(Terms)
Low down, Oil-O-Matic heating and all modern conveniences. Situated on one of the finest residential streets in the city. Close to bus, shopping and schools. Call us today for full particulars.
$9500

"SPECIALS"
$150C Down—At $9500
Large Six Rooms
Situated close to Oak Bay shopping district. Large living room with fireplace, dining room, kitchen with eating space, 4-piece bathroom, 3 bedrooms, hardwood floors throughout, full basement, oil heating, garage. Lot 60 x 120. Full price $11,500. Terms can be arranged.
$2350 Down—At $6800
"Cute Stucco" 3½ Miles
Four rooms and bath, with basement, oil heating, hardwood floors throughout, fireplace, 4-piece bathroom, kitchen with eating space, dining room, large living room, garage. Lot 60 x 120. Full price $11,500. Terms can be arranged.
$1,000 DOWN
Three rooms and bath, with basement, oil heating, hardwood floors throughout, fireplace, 4-piece bathroom, kitchen with eating space, dining room, large living room, garage. Lot 60 x 120. Full price $11,500. Terms can be arranged.
$1,000 DOWN—ASTOR LEES
Three rooms and bath, with basement, oil heating, hardwood floors throughout, fireplace, 4-piece bathroom, kitchen with eating space, dining room, large living room, garage. Lot 60 x 120. Full price $11,500. Terms can be arranged.
$1,000 DOWN—SIX ROOM SQUIRE FULL

57 HOUSES FOR SALE

J. H. WHITTOME
R. I. (1951)
1214 Broad Street — 2-4251

LONG, LOW AND BEAUTIFUL
916 Beach Drive bungalow with full sea view, panel and mahogany in living room, tiled fireplace, hardwood floors throughout, Arbutite roof, full basement, automatic heat, garage. Exclusive with us. Price $11,250

CLOSE TO BUILDING
This well-built home offers 3 bedrooms, large living room, fireplace, dining room, kitchen and bath, hardwood floors throughout, full basement, automatic heat, garage. Price $11,250

DON'T PAY RENT
DON'T PAY RENT
PURCHASE? BEWARE
Before you start to buy a home, be sure you know what you are getting. Is your home well built? Is it in a good location? Is it what you want? Is it priced right? Is it worth the money? Is it worth the price? Is it worth the time? Is it worth the effort? Is it worth the risk? Is it worth the trouble? Is it worth the cost? Is it worth the price? Is it worth the money? Is it worth the time? Is it worth the effort? Is it worth the risk? Is it worth the trouble? Is it worth the cost? Is it worth the price?

COLONIAL DOUBLE PLUMBING
Attractive home with 3 bedrooms, automatic heating, two tiled bathrooms, panelled living room, tiled fireplace, hardwood floors throughout, full basement, garage. Price $14,700

BLENKINSOP LAKE HILL
NO STEPS—OIL HEAT
Attractive home with 3 bedrooms, automatic heating, two tiled bathrooms, panelled living room, tiled fireplace, hardwood floors throughout, full basement, garage. Price $13,600

DOWN $1000 DOWN
STUCCO BUNGALOW
Attractive home with 3 bedrooms, automatic heating, two tiled bathrooms, panelled living room, tiled fireplace, hardwood floors throughout, full basement, garage. Price $7200

DE LUXE LIVING
In the Dean Brown's area, a beautiful modern home with 3 bedrooms, automatic heating, two tiled bathrooms, panelled living room, tiled fireplace, hardwood floors throughout, full basement, garage. Price $7900

OAK BAY
3 BEDROOMS and DEN
Close to Beach
Attractive home with 3 bedrooms, automatic heating, two tiled bathrooms, panelled living room, tiled fireplace, hardwood floors throughout, full basement, garage. Price $20,000

HIGH QUADRA
HOT-WATER HEAT
3 BEDROOMS
An excellent location, close to town, bus, schools, shopping, etc. Large living room with fireplace, dining room, kitchen with eating space, 3 bedrooms, tiled bathroom with shower, hardwood floors throughout, full basement with laundry tubs, automatic hot water heating with domestic range, garage. Price $10,300

HAGAR & SWAYNE LTD.
Members Victoria Real Estate Board

CAPITAL CITY REALTY
604 CORMORANT — E-1023

PRE-WAR BUNGALOW
Well built and attractive bungalow on quiet street, close to bus and shopping. Has 3 bedrooms, large living room with fireplace, dining room, kitchen with eating space, full basement, automatic heating. Price $6300

HOME AND REVENUE
1 ACRE GROUNDS
Price and terms to suit purchaser. Set off the home with a fine garden and orchard. Has 3 bedrooms, large living room with fireplace, dining room, kitchen with eating space, full basement, automatic heating. Price $12,500

CEDAR HILL
At the top property designed by Mr. Spiller with 3 bedrooms, large living room with fireplace, dining room, kitchen with eating space, full basement, automatic heating. Price $11,000

FISH AND CHIPS
EARNS $7500
Price of this well established business includes building, equipment and stock in trade. Owner moving to other business and will sell at a sacrifice. Price $6850

OAK BAY (SOUTH)
$9250 Balance as rent Bungalow with 3 bedrooms, large living room with fireplace, dining room, kitchen with eating space, full basement, automatic heating. Price $9250

$1500 DOWN
SEVEN NICE ROOMS
Modern and well kept home. Has 3 bedrooms, large living room with fireplace, dining room, kitchen with eating space, full basement, automatic heating. Price $6700

SOUTH FAIRFIELD
OIL AUTOMATIC HEAT
3 BEDROOMS
Located close to the sea and yet quite and enjoying that wide open feeling, this 3 bedroom home has a large living room with fireplace, dining room, kitchen with eating space, full basement, automatic heating. Price $10,250

SWINERTON & CO. LTD
608 BROUGHTON — E-7181

UPLANDS SLOPE
Spacious, modern, good-size living room, tiled fireplace, dining room, shag and wool throughout, good size bedrooms, full basement, automatic heating, garage. Price $13,650

OAK BAY—WATERFRONT
Exceptional view 2-bedroom modern bungalow, large living room, dining room, kitchen with eating space, bathroom with shower, automatic heating, hardwood floors throughout, full basement, garage. Price $21,000

H. A. HUMBER LTD.
1009 Broad Street — E-6181

57 HOUSES FOR SALE

R I T H E T
706 Fort — 2-4251
OUR 8TH YEAR

A GOOD HOME
SEE IT NOW
Attractive three-year-old stucco bungalow on the TUXTEDO DISTRICT. Built on a full-basement foundation. Has 3 bedrooms, large living room with fireplace, dining room, kitchen with eating space, tiled bathroom, hardwood floors throughout, automatic heating, garage. Price $10,500

DON'T PAY RENT
DON'T PAY RENT
PURCHASE? BEWARE
Before you start to buy a home, be sure you know what you are getting. Is your home well built? Is it in a good location? Is it what you want? Is it priced right? Is it worth the money? Is it worth the price? Is it worth the time? Is it worth the effort? Is it worth the risk? Is it worth the trouble? Is it worth the cost? Is it worth the price?

ST. CHARLES AREA
4 BEDROOMS
We believe this BRIGHT, SPACIOUS home is the best value in the entire property. It has every feature you could desire in a home, and is situated on a large lot with fruit trees, etc. Has 4 bedrooms, large living room with fireplace, dining room, kitchen with eating space, 2 tiled bathrooms, hardwood floors throughout, full basement, automatic heating, garage. Price $16,800

UPLANDS
THREE BEDROOMS
Here is a home you MUST BUY at this attractive new bungalow in this exclusive district. Has 3 bedrooms, large living room with fireplace, dining room, kitchen with eating space, tiled bathroom, hardwood floors throughout, full basement, automatic heating. Price $16,800

HAGAR'S
CITY
4 BEDROOMS
The RIVERSIDE sits creates on the most exclusive residential street in the city. Has 4 bedrooms, large living room with fireplace, dining room, kitchen with eating space, 2 tiled bathrooms, hardwood floors throughout, full basement, automatic heating, garage. Price $7900

OAK BAY
3 BEDROOMS and DEN
With Ocean View
Attractive home in a select street, has 3 bedrooms, large living room with fireplace, dining room, kitchen with eating space, tiled bathroom with shower, hardwood floors throughout, full basement, automatic heating, garage. Price $7200

STEWART CLARK
& CO. 615 YARROW BLDG.
E-4101 (2031)
Members Mt. Clarence of Mt. A. Boards

FRASER BISCOE
639 YATES — E-6121
OAK BAY AVE.
YOUR OWN TERMS
Could be arranged. Older-type two-room bungalow full basement, hot-water heating, garage. Lot 50 x 120. Price $7350

BRAND NEW
Exclusive!
Nicely designed home completed has hall, room, two bedrooms, bathroom, all on main floor. Full basement, automatic heating. Price $7500

Call Fraser Biscoe Ltd.

P. R. BROWN
& ASSN. LTD. — E-7141
1151 Broad Street — Private 6-1710

ESQUIMALT
4 Bedrooms
MODERN KITCHEN BUNGALOW CLOSE TO BUS AND SHOPPING. Has 4 bedrooms, good size living room with fireplace, dining room, kitchen with eating space, tiled bathroom with shower, hardwood floors throughout, full basement, automatic heating, garage. Price $9950

CEDAR HILL
Attractive 3-bedroom bungalow, large living room with fireplace, dining room, kitchen with eating space, tiled bathroom with shower, hardwood floors throughout, full basement, automatic heating, garage. Price $11,000

OAK BAY (SOUTH)
$9250 Balance as rent Bungalow with 3 bedrooms, large living room with fireplace, dining room, kitchen with eating space, full basement, automatic heating. Price $9250

3 BEDROOM BUNGALOW
$1000 DOWN
Modern 3-bedroom bungalow with large living room with fireplace, dining room, kitchen with eating space, tiled bathroom with shower, hardwood floors throughout, full basement, automatic heating, garage. Price $12,600

CLOSE TO OAK BAY
Attractive 3-bedroom bungalow, large living room with fireplace, dining room, kitchen with eating space, tiled bathroom with shower, hardwood floors throughout, full basement, automatic heating, garage. Price $9650

H. G. DALBY & CO. LTD.
806 View Street

I FOUND A GEM
THREE BEDROOMS
BASEMENT SUITE
Attractive 3-bedroom bungalow, large living room with fireplace, dining room, kitchen with eating space, tiled bathroom with shower, hardwood floors throughout, full basement, automatic heating, garage. Price $12,600

Northwestern Securities Ltd
Tolmie Taylor and Broad

SOUTH FAIRFIELD
$8950
CLOSE TO BUS STOP
NEAR TO SEA
IN A DESIRABLE DISTRICT
A STUCCO BUNGALOW containing BAY, LIVING ROOM with FIREPLACE, DINING room, KITCHEN and BATHROOM KITCHEN with DINING space.
Full basement, oil-heating, hot water heating. Panel garden with a few fruit trees.

LEACH & SPARKS
1206 Blanshard St. — E-4123

57 HOUSES FOR SALE

RANDALL'S LTD.
NEW—VACANT
4 Rooms—High Location
Bedroom, but finished living room, fireplace, cabinet kitchen, new oil heater, modern bathroom with white tub, toilet, basin.
Selling at $7950
$2000 Down
Mr. Bell 2nd floor, E-6808

CITY
Close to Schools
Strong, basement home with 3 bedrooms, panelled living room, fireplace, dining room, kitchen, modern bathroom, vegetable garage. Full price $4950
Terms

CLEAR TITLE
Your down payment may give you possession of this 3-bedroom bungalow. Has full basement, furnace, arbutite garage. Price $7500
Full price
Terms arranged
Mr. Twamley eves E-6805

CITY DUPLEX
$2000 Handles
Basement type suite with all self-contained features. Has 2 bedrooms, living room, kitchen, bathroom, garage. Full price $9850
Terms can be arranged
Mr. Cavin, eves E-8016

OAK BAY
W/Views & District
White stucco, two years old, attractive home, panelled living room, fireplace, dining room, kitchen, 2 bedrooms, tiled bathroom, hardwood floors throughout, full basement, automatic heating, garage. Price $12,950
Mr. Quinn, eves. E-6185.

MOVE IN!
$1250 Down
Fine 4-room sitting bungalow, full basement, automatic heating, garage. Price $7850
Mr. Boland Amos, eves. 2-3158

GEORGE RANDALL
LIMITED
1218 GOODLAD ST — E-6198

AN APARTMENT
Duplex or more convenient and easy to manage than this beautiful brand-new home. Has 2 bedrooms, large living room, dining room, kitchen with eating space, tiled bathroom, hardwood floors throughout, full basement, automatic heating, garage. Price $11,850

SEA VIEW—1800 SQ. FT.
Attractive marine sitting room bungalow with 3 bedrooms, large living room, dining room, kitchen with eating space, tiled bathroom, hardwood floors throughout, full basement, automatic heating, garage. Price $15,750

STEWART CLARK
& CO. 615 YARROW BLDG.
E-4101 (2031)
Members Mt. Clarence of Mt. A. Boards
2-7105, 2-2131

FRASER BISCOE
639 YATES — E-6121
OAK BAY AVE.
YOUR OWN TERMS
Could be arranged. Older-type two-room bungalow full basement, hot-water heating, garage. Lot 50 x 120. Price $7350

BRAND NEW
Exclusive!
Nicely designed home completed has hall, room, two bedrooms, bathroom, all on main floor. Full basement, automatic heating. Price $7500

Call Fraser Biscoe Ltd.

A. BERNARD
R. I. (1951) — E-6115
1520 PORT ST. (Corner of Quadra)
Opposite Victoria Gas Works

OAK BAY
SIX ROOMS UNE FLOOR
Attractive 3-bedroom bungalow, large living room with fireplace, dining room, kitchen with eating space, tiled bathroom with shower, hardwood floors throughout, full basement, automatic heating, garage. Price $9500

FAIRFIELD DUPLEX
Close to Beach Avenue
Attractive 3-bedroom bungalow, large living room with fireplace, dining room, kitchen with eating space, tiled bathroom with shower, hardwood floors throughout, full basement, automatic heating, garage. Price $12,900

BASEMENT SUITE
Well-constructed, well-built home, with 3 bedrooms on the main floor, and a self-contained basement suite. Has 2 bedrooms, living room, kitchen, bathroom, hardwood floors throughout, full basement, automatic heating, garage. Price $11,600

TAYLOR SPITTAL
1210 Broad St. — 4-9308

HIGH QUADRA
An extremely well-built home, with large living room with fireplace, dining room, kitchen with eating space, 3 bedrooms, tiled bathroom with shower, hardwood floors throughout, full basement, automatic heating, garage. Price $12,900
Mr. Taylor 6-6956 Eves. 4-9005

JUBILEE DISTRICT
A well-built, modern home with large living room with fireplace, dining room, kitchen with eating space, 3 bedrooms, tiled bathroom with shower, hardwood floors throughout, full basement, automatic heating, garage. Price $9200
Mr. Chas. Harrison 4-4196
Mr. Dickie 3-3668 Mr. Dyson

THE ROYAL TRUST CO.
OAK BAY
Older-type sitting room bungalow with fine exterior lines and close to schools and bus. Has 2 bedrooms, living room, dining room, kitchen, bathroom, full basement, automatic heating, garage. Price $7500
Mr. Chris.

THE ROYAL TRUST CO.
1206 Government St. (cor.) E-6128
Broughton 3-8750

57 HOUSES FOR SALE

PEMBERTON, HOLMES LTD.
1218 GOVERNMENT STREET
PHONE E-6128 (6 lines)
(Established 1885)

EXCLUSIVE
GORGE DISTRICT
Close to Hill Marina and also the Gorge is a quaint old home of more than fifty years standing. Has been completely modernized and is in first-class condition throughout. Has 3 bedrooms, large living room with fireplace, dining room, kitchen with eating space, tiled bathroom with shower, hardwood floors throughout, full basement, automatic heating, garage. Price $9800
DO NOT DISTURB OWNER
Call Jack Brown, Eves E-6678

ST. PATRICK STREET
Close to Hillside Shopping Centre is this attractive bungalow. Has 3 bedrooms, large living room with fireplace, dining room, kitchen with eating space, tiled bathroom with shower, hardwood floors throughout, full basement, automatic heating, garage. Price $11,000
Call L. J. Cuine 3-4196 Eves

HAULTAIN AREA
4 ROOMS
$1900 DOWN
$50 monthly pays the balance on this attractive home with large living room, dining room and sunny kitchen. Has 2 bedrooms, tiled bathroom with shower, hardwood floors throughout, full basement, automatic heating, garage. Price $6000
Call Mr. Gardiner Eves 5-1496

EXCLUSIVE LISTING
SOUTH OF AVENUE
GREATLY REDUCED
Thoroughly modern 3-bedroom home, fireplace in BROTLEEM CONSTRUCTION. Has large living room, dining room, kitchen with eating space, tiled bathroom with shower, hardwood floors throughout, full basement, automatic heating, garage. Price $12,950
Mr. Quinn, eves. E-6185.

WATERFRONT DUPLEX
OAK BAY
BEAUTIFUL 2-BEDROOM
SUITES
One of Victoria's finest homes has been converted to a two beautiful 2-bedroom suites. Each suite has a large living room with fireplace, dining room, kitchen with eating space, tiled bathroom with shower, hardwood floors throughout, full basement, automatic heating, garage. Price $16,800
Call Mr. Wooding, Eves. E-6618

WANT THE "OLD FOLKS"
TO LIVE WITH YOU
Then by all means buy this modern 3-bedroom home with large living room with fireplace, dining room, kitchen with eating space, tiled bathroom with shower, hardwood floors throughout, full basement, automatic heating, garage. Price $7450
Call W. Wooding, Eves. E-6618

ESQUIMALT
3 BEDROOMS
Here you have everything you desire. Dining room, shopping out floors and hardwood floors throughout. Modern kitchen with eating space, tiled bathroom with shower, hardwood floors throughout, full basement, automatic heating, garage. Price $11,800
Call W. Bonner, Eves. E-6181

NEW
Five-room modern bungalow, all built in, garage. Close to bus. Price $9950
Terms Put Together!
Phone Cliff Bramley E-6176.

A. BERNARD
R. I. (1951) — E-6115
1520 PORT ST. (Corner of Quadra)
Opposite Victoria Gas Works

OAK BAY
SIX ROOMS UNE FLOOR
Attractive 3-bedroom bungalow, large living room with fireplace, dining room, kitchen with eating space, tiled bathroom with shower, hardwood floors throughout, full basement, automatic heating, garage. Price $9500

$1000 DOWN
MT. TOLMIE AREA
Attractive 3-bedroom bungalow, large living room with fireplace, dining room, kitchen with eating space, tiled bathroom with shower, hardwood floors throughout, full basement, automatic heating, garage. Price $13,500
Call Mr. Bonner, Eves. E-6181

FAIRFIELD DUPLEX
Close to Beach Avenue
Attractive 3-bedroom bungalow, large living room with fireplace, dining room, kitchen with eating space, tiled bathroom with shower, hardwood floors throughout, full basement, automatic heating, garage. Price $12,900

BASEMENT SUITE
Well-constructed, well-built home, with 3 bedrooms on the main floor, and a self-contained basement suite. Has 2 bedrooms, living room, kitchen, bathroom, hardwood floors throughout, full basement, automatic heating, garage. Price $11,600

TAYLOR SPITTAL
1210 Broad St. — 4-9308

HIGH QUADRA
An extremely well-built home, with large living room with fireplace, dining room, kitchen with eating space, 3 bedrooms, tiled bathroom with shower, hardwood floors throughout, full basement, automatic heating, garage. Price $12,900
Mr. Taylor 6-6956 Eves. 4-9005

JUBILEE DISTRICT
A well-built, modern home with large living room with fireplace, dining room, kitchen with eating space, 3 bedrooms, tiled bathroom with shower, hardwood floors throughout, full basement, automatic heating, garage. Price $9200
Mr. Chas. Harrison 4-4196
Mr. Dickie 3-3668 Mr. Dyson

THE ROYAL TRUST CO.
OAK BAY
Older-type sitting room bungalow with fine exterior lines and close to schools and bus. Has 2 bedrooms, living room, dining room, kitchen, bathroom, full basement, automatic heating, garage. Price $7500
Mr. Chris.

THE ROYAL TRUST CO.
1206 Government St. (cor.) E-6128
Broughton 3-8750

57 HOUSES FOR SALE

WESTERN
HOMES LTD.
911 YATES STREET

OCEAN VIEW
CADBORO BAY
5-Room Bungalow
Situated on a large lot with a beautiful view of the ocean. Has large living room with fireplace, dining room, kitchen with eating space, 2 bedrooms, tiled bathroom with shower, hardwood floors throughout, full basement, automatic heating, garage. Price $11,500
Mr. Dawson, Eves 2-4157

OAK BAY
Stucco Bungalow
OIL-O-MATIC HEAT
Situated on a large lot with a beautiful view of the ocean. Has large living room with fireplace, dining room, kitchen with eating space, 2 bedrooms, tiled bathroom with shower, hardwood floors throughout, full basement, automatic heating, garage. Price $13,500
Mr. Dawson, Eves 2-4157

!! FLASH !!
$950 DOWN $950
3 BEDROOMS
FULL BASEMENT
Situated close to Parliament Buildings, this attractive home has large living room with fireplace, dining room, kitchen with eating space, 3 bedrooms, tiled bathroom with shower, hardwood floors throughout, full basement, automatic heating, garage. Price $6500

$1000 DOWN $1000
COOK - QUADRA
5 BEDROOMS
Older-type family home in a select location. Has large living room with fireplace, dining room, kitchen with eating space, 5 bedrooms, tiled bathroom with shower, hardwood floors throughout, full basement, automatic heating, garage. Price $11,800
Call Mr. Bonner, Eves. E-6181

NEW
Five-room modern bungalow, all built in, garage. Close to bus. Price $9950
Terms Put Together!
Phone Cliff Bramley E-6176.

$1200 DOWN
OR TRADE
Immediate possession is offered on this attractive 3-bedroom bungalow, large living room with fireplace, dining room, kitchen with eating space, tiled bathroom with shower, hardwood floors throughout, full basement, automatic heating, garage. Price $8950
Mr. Evans, Eves. E-6176
Mr. Bramley, E-6176, 2-2031

JOHNSTON'S
Established 1907

EXCLUSIVE
HIGH BELMONT
BIG BUNGALOW ON LOVELY PLOT
Has 3 bedrooms, large living room with fireplace, dining room, kitchen with eating space, tiled bathroom with shower, hardwood floors throughout, full basement, automatic heating, garage. Price $13,000

HOME WITH REVENUE
$6250

$2062 DOWN 4½%
First-class Residential
½ Acre
Has 3 bedrooms, large living room with fireplace, dining room, kitchen with eating space, tiled bathroom with shower, hardwood floors throughout, full basement, automatic heating, garage. Price $9900

UNRANCHLIKE
VIEW ROYAL
Has 3 bedrooms, large living room with fireplace, dining room, kitchen with eating space, tiled bathroom with shower, hardwood floors throughout, full basement, automatic heating, garage. Price $9900

THE BROAD STREET
Offices of the Real Estate Board

C. N. Montague
615 1310
1206 BLANSHARD ST. PORT — 4-8168

NEW
MOUNT TOLMIE
Has 3 bedrooms, large living room with fireplace, dining room, kitchen with eating space, tiled bathroom with shower, hardwood floors throughout, full basement, automatic heating, garage. Price $12,800
Mr. Taylor 6-6956 Eves. 4-9005

SHIPS THAT PASS
In the Night
Has 3 bedrooms, large living room with fireplace, dining room, kitchen with eating space, tiled bathroom with shower, hardwood floors throughout, full basement, automatic heating, garage. Price $9450
Prices and Mr. Bell's 6-6224 6-6808
Bungalow Listing

Delightfully Different
Unexceptional comfort and convenience. Living room 18x20, dining room 12x12, kitchen with eating space, 3 bedrooms, tiled bathroom with shower, hardwood floors throughout, full basement, automatic heating, garage. Price $12,600
Mr. Bell 6-6808

57 HOUSES FOR SALE

FINANCIAL
SURVEY LTD.
1206 GOVERNMENT ST. — E-6363

FOR SALE OR TRADE
APARTMENT
Revenue $22,000
Mr. Bell 6-6808

OAK BAY
SPECIAL
Has 3 bedrooms, large living room with fireplace, dining room, kitchen with eating space, tiled bathroom with shower, hardwood floors throughout, full basement, automatic heating, garage. Price $11,850
Mr. Williams 2-4196 Eves. E-6618

ROYAL OAK DISTRICT
Has 3 bedrooms, large living room with fireplace, dining room, kitchen with eating space, tiled bathroom with shower, hardwood floors throughout, full basement, automatic heating, garage. Price $10,900

OAK BAY—$10,200
Has 3 bedrooms, large living room with fireplace, dining room, kitchen with eating space, tiled bathroom with shower, hardwood floors throughout, full basement, automatic heating, garage. Price $10,200
Phone Mr. Jones, Victoria, E-6385

WYCHBURY AVE.
THREE-BEDROOM RANCH
TYPE
Here is one of the most delightful and well-built homes in the city. Has 3 bedrooms, large living room with fireplace, dining room, kitchen with eating space, tiled bathroom with shower, hardwood floors throughout, full basement, automatic heating, garage. Price $9950

SMART AND SNUG
Modern shake bungalow nestling among trees. Has 3 bedrooms, large living room with fireplace, dining room, kitchen with eating space, tiled bathroom with shower, hardwood floors throughout, full basement, automatic heating, garage. Price $7850

$1200 DOWN
ESQUIMALT
Has 3 bedrooms, large living room with fireplace, dining room, kitchen with eating space, tiled bathroom with shower, hardwood floors throughout, full basement, automatic heating, garage. Price $7500

OAK BAY
Has 3 bedrooms, large living room with fireplace, dining room, kitchen with eating space, tiled bathroom with shower, hardwood floors throughout, full basement, automatic heating, garage. Price $7500

NEWSTEAD'S
WHO WILL TRADE FOR
A REAL FAMILY ACRES
Has 3 bedrooms, large living room with fireplace, dining room, kitchen with eating space, tiled bathroom with shower, hardwood floors throughout, full basement, automatic heating, garage. Price $13,000

OAK BAY
Has 3 bedrooms, large living room with fireplace, dining room, kitchen with eating space, tiled bathroom with shower, hardwood floors throughout, full basement, automatic heating, garage. Price $11,900

COFFEE HOUSE
Has 3 bedrooms, large living room with fireplace, dining room, kitchen with eating space, tiled bathroom with shower, hardwood floors throughout, full basement, automatic heating, garage. Price $4975

NEWSTEAD REALTY LTD.
1101 POST BUILDING — E-6363

APARTMENT BLOCK
$20,000 DOWN
Has 3 bedrooms, large living room with fireplace, dining room, kitchen with eating space, tiled bathroom with shower, hardwood floors throughout, full basement, automatic heating, garage. Price $16,800

OAK BAY
SPECIAL
Has 3 bedrooms, large living room with fireplace, dining room, kitchen with eating space, tiled bathroom with shower, hardwood floors throughout, full basement, automatic heating, garage. Price $5250

$1575 DOWN
NEAR HOSPITAL
Has 3 bedrooms, large living room with fireplace, dining room, kitchen with eating space, tiled bathroom with shower, hardwood floors throughout, full basement, automatic heating, garage. Price $7800

57 HOUSES FOR SALE

HICKS REALTY
LIMITED
1206 GOVERNMENT STREET
OPP. WATER BUSINESS BAY STORE
TRULY BEAUTIFUL
ROCKLAND - ST. CHARLES
Has 3 bedrooms, large living room with fireplace, dining room, kitchen with eating space, tiled bathroom with shower, hardwood floors throughout, full basement, automatic heating, garage. Price $12,600

A HOUSE THAT DARED TO
BE DIFFERENT
Has 3 bedrooms, large living room with fireplace, dining room, kitchen with eating space, tiled bathroom with shower, hardwood floors throughout, full basement, automatic heating, garage. Price $12,600

OAKLANDS
CLOSE CITY
Has 3 bedrooms, large living room with fireplace, dining room, kitchen with eating space, tiled bathroom with shower, hardwood floors throughout, full basement, automatic heating, garage. Price $7550

ESQUIMALT
$1500 DOWN
Has 3 bedrooms, large living room with fireplace, dining room, kitchen with eating space, tiled bathroom with shower, hardwood floors throughout, full basement, automatic heating, garage. Price $7200

HIGH QUADRA
$1500 DOWN
Has 3 bedrooms, large living room with fireplace, dining room, kitchen with eating space, tiled bathroom with shower, hardwood floors throughout, full basement, automatic heating, garage. Price $6950

IN BEAUTIFUL METCHOSIN
Has 3 bedrooms, large living room with fireplace, dining room, kitchen with eating space, tiled bathroom with shower, hardwood floors throughout, full basement, automatic heating, garage. Price $5250

BROWN BROS.
AGENCIES LTD.
1135 BLANSHARD STREET
Phones 3-5153 & 4-7341
Member Real Estate Board of Victoria

OAK BAY
De Luxe Four-Bedroom
Family Home

GORGE! GORGE! GORGE!

OAK BAY

OAK BAY

OAK BAY

ARTHUR E HAYNES LTD
One Lucky Family Will Live
Here—Make It Yours
Has 3 bedrooms, large living room with fireplace, dining room, kitchen with eating space, tiled bathroom with shower, hardwood floors throughout, full basement, automatic heating, garage. Price $16,800

CADBORO BAY
Has 3 bedrooms, large living room with fireplace, dining room, kitchen with eating space, tiled bathroom with shower, hardwood floors throughout, full basement, automatic heating, garage. Price $10,500

THE CITY BROKERAGE
1608 Wharf St. Phone E-7612, E-7172

KUTE FOR KUPPLE
$5000

MOUNT TOLMIE GARDENS
SUBDIVISION
LOTS 63x100
FOR SALE
Phone 4-1656

58 WANTED TO BUY—HOUSES

WANTED TO BUY
Modern 3-bedroom home, Fairfield or Oak Bay area. Will pay cash. Phone 2-3811 after 6 p.m.

WANTED TO BUY
Modern 3-bedroom home, Fairfield or Oak Bay area. Will pay cash. Phone 2-3811 after 6 p.m.

60 PROPERTY WANTED

LOT LISTINGS WANTED
We have a number of clients who are looking for lots in Metchosin. Please contact us if you have any lots for sale in this area. Phone 2-3811 after 6 p.m.

ALL CASH
Building and commercial lots urgently required. Immediate cash to good reasonable listings considered.
Call L. B. Kirk & Sons, Ltd. E-7322

61 ACREAGE FOR SALE

BABY BARGAIN ACRES—$1,000 CASH
Only 10 minutes from Victoria. Level, cleared, fenced, with water. Full price $1,250. Terms $100 down, $10 per month. High Standard of Financial Service Ltd., 1101 Government St.

5.46 ACRES FLOWERS LAND WITHIN CITY LIMITS. Modern 3-bedroom home, full basement, automatic heating, garage. Price $7,500. Terms. Glenrose-Fraser.

63 ACREAGE WANTED

WANTED—SMALL ACREAGE, within 20 miles, light and water. Reg. LIST, Victoria Press.

'Popcorn' as Crop Possible in B.C.

A novelty crop which is interesting to grow and the end product of which is enjoyed by both young and old is popcorn.

Apparently few people grow corn which can be popped in British Columbia, since it does not appear to be listed by

[illegible] controlled temperatures. A well covered ventilation are not available in the average home. popcorn will cure satisfactorily in any warm, dry, airy place. The ears should not be piled up however, but hung up individually or else laid in a shallow layer on a wire mesh tray when dry the kernels can be readily rubbed off.

GOOD QUALITY

The pop corn grown in 1954 averaged only 82 per cent and the popping expansion was not as high as might be desired, but flavor and general quality were good. Persons interested will find that prairie seedsmen such as McFadyen Seed Company, and A. & T. Seeds Ltd., both of Winnipeg and the A. E. McKenzie Co. Ltd. of Brandon all list early pop corn.

* * *

Again it has been noted that brown corky spots have been present this past season in a few apple varieties. King, Blenheim, Cox's Orange and Spy are a few varieties in which these brown corky spots are most prominent. They may be near the surface or extend deeply into the flesh. Often the condition can be detected on examination of the skin of the apple. This condition may not [illegible] in the same tree every year.

NOT WELL KNOWN

Causes are not well known but it is of interest that in many cases the condition can be corrected by applying borax to the affected tree in late autumn or early spring. To a mature tree use 12 ounces of borax and vary the rate down wards for smaller and younger trees. Distribution is readily obtained by mixing the borax with dry sand. An application every three years or so should be sufficient. Wateryour is a different condition appearing in several of these same varieties that are subject to cork spot, but wateryore is not controlled by borax applications.

* * *

Greenhouse operators around Victoria are probably acquainted with the latest in automatic ventilating systems but have stopped short of installing one due to the rather heavy cost.

In the December 30 1954 Florists' Review, there is carried an article regarding a price winning ventilating unit which is a home fashioned model costing only $51.99. Labor in this case was supplied by the greenhouse owner, Mr. Klingbiel, of Port Clinton, Ohio.

MODIFIED DESIGN

The machine actually is a modified design of a similar manufactured unit that sells for approximately $350. The home-made unit will operate and control up to 140 feet of ventilating sash, opening and closing the sash automatically as it becomes necessary. The mechanism is able to regulate the temperature to an optimum of 65 degrees, plus or minus 3 degrees. A list of materials required to make the unit and a close-up of the operating mechanism is shown in the article.

Rolls To Power Straight-Up Jets

DERBY, England (Reuters) — The Rolls Royce Company confirmed today that it will supply the engines for a new type of vertical take-off fighter plane to be built in the United States by the Ryan Aeronautical Company. The engines, Rolls Royce Avon jets, are to be built at the Rolls aero engine factory at Derby.

KILSHAWS
THE AUCTIONEERS

Owing to the Seasonal Lag There Will Not Be An

AUCTION SALE

At Kilshaws This Week

IMPORTANT SALE TO BE HELD IN THE SALESROOMS

1115 FORT ST.

FRIDAY, JAN. 21

Our Salesrooms are open daily for the reception and inspection of good furnishings

KILSHAWS the Auctioneers
Phone 4-4441

We are now equipped to handle and demonstrate Television Sets.

KILSHAWS.

KEITH A. BRYAN'S CAR COLUMN

"I meet some interesting '55 cars"

YESTERDAY, I had the chance to preview and drive [illegible] Ford's British-built cars for 1955. And I quickly discovered some brand-new reasons why so many cars from this manufacturer are appearing on our Canadian roads.

Roomier than you think

The first surprise I got came when I sat in the Consul. I couldn't imagine, looking at it from the outside, that it offers lounging room for four adults, and quite comfortable space for six. Later, looking the car over, I soon saw how it was done—not a single inch of space is wasted in this trim, clean looking car.

[illegible] Looking under the hood of the brand new Anglia I saw the engine that has become a byword for economy. Later, putting this car through its paces, I soon learned that Ford's British engineers know how to get more "Go" out of small engines than any other car maker on earth. With it's favourable power-to-weight ratio you feel there is really big horsepower under the hood.

A British Ford for you?

Frankly I don't know. But the idea has many merits . . . gas savings and easier parking are but two examples. There are six [illegible] choose from—the Zephyr, the Consul, the Prefect, the Anglia . . . and the sporty Zephyr and Consul convertibles. Why not see the Ford of Canada Dealer who sells and services these cars in your locality . . . and get the full story. I am sure it's a visit you won't regret.

Plenty of room. "There's plenty of room for us all," explained this family man to our reporter, "in Ford's British-built Consul. And it's amazing how often I can find enough space in which to park easily. And I'm specially pleased with its gas economy. With the Consul you save money hand over fist."

They're here! And they're news!

Ford's 1955 British-built Cars

ZEPHYR · CONSUL · PREFECT · ANGLIA

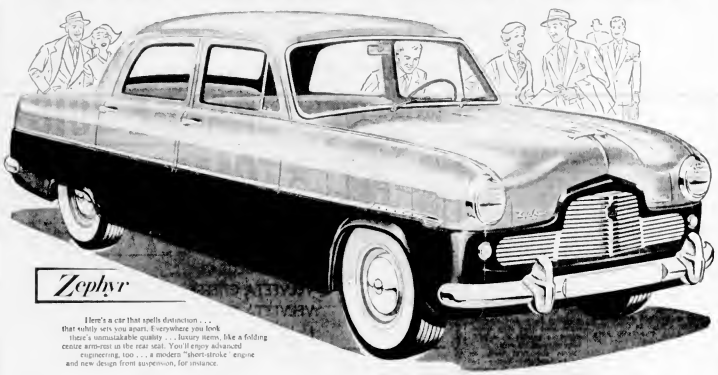

Here's a car that spells distinction . . . that subtly sets you apart. Everywhere you look there's unmistakable quality . . . luxury items, like a folding centre arm-rest in the rear seat. You'll enjoy advanced engineering, too . . . a modern "short-stroke" engine and new design front suspension, for instance.

They're small cars in dimensions only . . . each is roomier and livelier than you can imagine . . . and delightful to drive and park!

They're all new for '55—and *your* thriftiest new car buy. Just think of the money you'll save, driving one of Ford's British-built cars! They're roomier and livelier than you can imagine . . . and with many carefully thought out details that add so much to your driving pleasure.

Here's real roominess inside and beauty out! And you'll enjoy the Consul's lively, *sure-footed* performance . . . and the way it takes the corners, as if on rails. Get the proof—behind the wheel!

The sleek Prefect offers big-car headroom . . . wonderfully comfortable "within-the-axles" seating . . . ten cubic feet of luggage space . . . and up to forty-two miles per gallon.

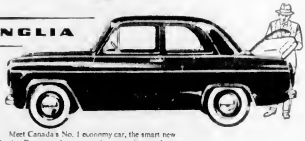

Meet Canada's No. 1 economy car, the smart new '55 Anglia. Despite its low price, it has many fine-car features . . . deep-sprung foam rubber seating front *and* rear, for example. Why not make a brand-new Anglia your *second* car?

FORD MOTOR COMPANY OF CANADA, LIMITED

Whitewall tires optional at extra cost.

YOUR FORD OF CANADA DEALER INVITES YOU TO TAKE A DRIVE

MODELS AS LOW AS $1565
DELIVERED PRICE — VICTORIA B.C.

NATIONAL MOTORS LTD.
819 YATES ST. 4-8177

GLADWELL MOTORS LTD.
PANDORA AT QUADRA 2-2111

What Makes Gobel Go? (3)

Modest George Despises Pomp

BY HAROLD HEFFERNAN
North American Newspaper Alliance

HOLLYWOOD — Talk to George Gobel a mere five minutes and you'll realize that modesty, shyness and self-effacing qualities are definite characteristics in his make-up. His failure to drive a foreign car and acquire all the flashy habits associated with most Hollywood big brass have proved so puzzling to the show biz (and showy) folks that they wonder openly how the fellow has managed to become the latest Mr. TV.

But they do admit, and enviously, as they watch "Little George" from their Brown Derby booths every noontime, that he is getting along. You can't round up an audience of 21,000,000 viewers every Saturday night without being a somebody.

George despises anything resembling showing off. His very particular peeve is the worried looking big shot who can't find time to lunch in a public spot without a telephone being dragged in and put at his booth. He is openly disdainful of such pompous procedures.

ROUSING FANFARE

One of his own writers sitting in a luncheon booth up the aisle was paged. Theo the waiter hooked a telephone up to the writer's table. George leaped to his feet, stood at attention, saluted smartly and cried out a Sousa march fanfare that rocked The Whole Brown Derby.

"Anyone who can't go out for lunch without getting a phone brought to his table deserves an ulcer," George declared. "And maybe that's why they're such an occupational hazard out here. I never saw so many phones hooked up to eating strain. If I ever get on the phone over here it's got to be a real emergency."

Much of the level-headedness of his father, Herman Gobel, retired grocer, who still lives in Chicago, George's birthplace, seems to have been acquired by his son. George likes to give his Dad the credit, and his poker face breaks into just the trace of a smile when he discusses "my old man." Both his parents, George says, have a constant dread that success will go to their only son's head. They still have their own quiet ways of whacking him down, too.

"When Dad heard I was making more money than I did last year at this time," George related, "he thought I was a real swindler and scolded, 'Are you really earning this money?' But he's a wonderful guy. 70 years old and still riding my racer bike and whistling at all the girls."

STORY OF DEBUT

Further pointing up his father's antipathy toward any possible reckless in George is the story of his debut over the TV network that suspense packed first night, last October 2.

"I received something like 125 wires of congratulations that night," George continued, "and while Alice and I sat home reading them — kept looking for one from us — it never came. No word came at all. Next morning I couldn't stand it any longer. I put a call through to Chicago to find out if they liked the show. My dad got on the line. He talked about the weather, the neighbors, the dog next door had pups — everything but my opening show. Finally, I broke in and asked him point blank if he liked it. There was a pause and then he replied, laconically: 'Oh, it was all right, on the whole. I think it has promise.'

He'd hardly dare to tell Herman Gobel, either, that three handsome movie offers have already come his way, one each from Warners, Paramount and Robert Fellows. He has refused them all, tentatively, until they can show him a complete and satisfactory script.

"If my father even thought I was going to be a movie star, it would be the finish—he'd know then I was completely off my rocker."

Thoroughly enjoying his sudden success, George adds soberly:

"If TV lowers the boom on me some Saturday night, I can still pick my way around the night spots and get by. I'm under no delusions I'm so actor and I know it. But still I'm no ham. I'm just myself when I get out there to do a show."

SOME TAKE CREDIT

A lot of well-meaning character actors around the country, George says, have been taking credit for his success, crowing, "I knew he had it in him all along." Actually only one person ever gave him a concrete lift, he says.

"Faye Emerson caught my act one night in Washington, D.C., while she was playing there in 'Goodby My Fancy,'" he explained. "She came around the following night with 16 other people. Next night she brought over an important agent. Faye did more for me than any person in show business."

Grand Rapids gets George's nod every time he thinks back on the real turning point of his career.

"Up to that engagement six years ago, I had only played the guitar and sang a little," he recounted. "I thought I could tell jokes, even with my unfunny face. My agent laughed derisively.

So he booked me into a run vention in Grand Rapids; certain I would by a fat egg. Instead, I went over and a flood of the first important dates fell in my lap."

One odd factor to Gobel's sensational zoom to TV fame is the fact that he's actually been around the air waves a long time. In the Midwest, more than a year ago, he had been steadily endearing himself to video fans by occasional guest appearances. But it wasn't until late last summer when NBC executives caught his specialty in a Los Angeles night spot that they determined to gamble on a half-hour show of his own.

From the first week on, Gobel's audience rating has shown steady rise in viewing interest.

SOUND TESTIMONY

Second-hand testimony that George Gobel's arrived and that he is to be around a long, long time came only the other day when he enforced refusal of a $25,000 bid to make a single appearance in New York January 19 as the featured personality on General Motors' annual Motorama show. It would have required a flying trip to New York and George would have had to miss two days of rehearsal here. His own show is more important to him now than even $25,000. His eyes twinkled as he commented on the princely offer.

"Phew—I hope Dad doesn't hear about that one. He'd sure hurry out here and I would be a dirty bird!"

CHEESE for every taste

SUPER-VALU STORES

Do you want a domestic cheese for an economical recipe... or are you a connoisseur with a taste for something fancy? You'll find exactly what you want at Super-Valu!

ALL PRICES EFFECTIVE
THURSDAY, FRIDAY, SATURDAY, JAN. 13, 14, 15

FREE ONE CAKE OF LUX TOILET SOAP

ALL 4 FOR THE PRICE OF 3 29c

★KRAFT CHEEZ WHIZ 16-oz. jar 67c

★ORANGE JUICE Pasco Frozen, 6-oz. tins 4 for 59c

★TOMATO JUICE Libby's, 48-oz. tin 31c

KRAFT CHEESE

SWANKY SWIGS	4 oz. jar	25c	CANADIAN HANDI-SNACKS 1 lb. 49c
CASINO BLUE	4 oz. wedge	27c	KRAFT PHILADELPHIA 4 oz. pkt. 25c
VELVEETA CHEESE	½ lb.	35c	KRAFT CANADIAN Sliced ½ lb. pkt. 35c
VELVEETA CHEESE	1 lb.	59c	DUTCH EDAM lb. 75c
McLAREN'S IMPERIAL	1 lb. carton	89c	MEDIUM CHEDDAR lb. 56c

Walnuts	Shelled light pieces, 8 oz. pkt.	42c
Coconut	Tropic Isle, sweet shred, 8 oz. pkt.	23c
Baking Powder	Magic, 16-oz. tin	35c
Coffee	Silver Cup 1 lb. pkt.	$1.15
Rolled Oats	Quaker, non-premium, pkg.	35c
Strawberry Jam	Nabob Pure, 4 lb. tin	$1.19
Peanut Butter	Squirrel 24-oz. jar	53c
Dog or Cat Food	Rover, 7¼ tins	3 for 29c

SELECT BRAND
PURE LARD
No. 1 Quality, lb. 19c

Enjoy... McLAREN'S MARASCHINO CHERRIES Everybody else does! Packed in B.C.

California Navel
ORANGES
Sweet and Juicy Large Size
2 doz. 79c

IMPORTED Brussels Sprouts
Crisp, Compact Serve Often
2 lbs. 39c

CALIFORNIA BUNCH
CARROTS Crisp, sweet, bunches 2 for 29c

CALIFORNIA CRISP
CELERY Excellent for cheese sticks, large size each 27c

IMPORTED RIPE
TOMATOES Nice for slicing approx. 14 oz. tube 30c

CALIFORNIA SWEET
POTATOES Selected size serve with ham 2 lbs. 39c

Boneless, Waste-Free
Leg of Pork
69c lb.

Swift's Premium Fully Cooked Picnics, lb.		39c	
Prime Rib Roast	lb.	69c	Burns' Side Bacon No. 1 centre slices, ½ lb. 37c
Frying Chicken	"A" ready to use, lb.	57c	Skinless Wieners 1 lb. Cello pack 37c
Calf Liver	Fresh frosted lb.	75c	Ox Tails Fresh frosted 2 lbs. 29c

Blended Juice	Nabob, 48-oz. tin	31c
Pineapple Juice	Libby's Hawaiian 20-oz. tins 2 for	31c
Pineapple	Half Slices, Ukelele 20-oz. tin	29c
Cut Green Beans	Nabob Fancy, 15-oz. tins 2 for	39c
Corn	Royal City, Cream Style, 15-oz. tins 2 for	35c
Irish Stew	Puritan 15-oz. tin	32c
Spaghetti	In Tomato Sauce, 15-oz. tins 2 for	31c

SUPER-VALU AT GORGE AND TILLICUM ONLY. CLOSED MONDAYS — OPEN WEDNESDAY AFTERNOONS

Store Hours
Following Super-Valu Stores Open Until 9 p.m. Fridays: COOK AND FORT STREET QUADRA AT HILLSIDE PANDORA AVENUE ESQUIMALT AVENUE GORGE AT TILLICUM

You're SURE of VALUE at SUPER-VALU!

L. Connors Guest Speaker

A specialist in the use of de dos at 8 p.m. ...vices to protect heavy electrical ... L. M. Connors of the ...ant equipment from damage by dian General Electric Company lightning will be guest speaker will discuss, with the aid of at a meeting of the Vancouver sides and a short color film, Island subsection of the Ameri ...ter design and application of can Institute of Electrical Engineers ...lightning arresters and other Members in Williams Hall ...protective equipment.

GOING SOUTH?
Go Fast-Go
BLACK BALL
Via Port Angeles
Leave Victoria Daily: 10:00 a.m., 1:40 p.m.
Dépôt bus connections at Port Angeles for Seattle, the East and South

In Public, That Is

Kaye Became Star Comedian Without Ever Telling a Joke

BY VERNON SCOTT

HOLLYWOOD (UP) — Ever notice that Danny Kaye never tells jokes?

In his music and stage appearances he's managed to dodge television altogether. He jaunts far less zealously restrained occasions, Liberace or political gags for Danny, he relies on ad-libs and the script.

"I've never told a joke to an audience in my life", he said during lunch in the Paramount commissary. "It's not that I don't like 'em. It's just that I don't know how to deal with 'em."

BUT NOBODY LAUGHS

"I can tell a million jokes with friends", he added, somewhat defensively. One of his studio entourage murmured, under his breath, "And nobody laughs at them, either."

DANNY KAYE

Danny must have overheard the aside because he clammed up for a few minutes. Then without warning, he grumbled, "I hate to work in armor."

This complaint stemmed from a bad fall he'd just taken while encased in a suit of shielding armor. The scene is a hilarious bit of nonsense from "Court Jester" in which Danny wins a jousting match with the aid of a magnetized lance.

"Guess tell a couple of jokes," suggested a studio publicity man.

"Uh-uh," Danny sniffed.

PLEASED WITH AWARD

Fortunately the carrot-topped comedian was willing to talk about the announcement this week of his winning the Jerome Hoffman-Harris fifth annual humanitarian award. He grinned and seemed to forget his armored mail.

"I was really surprised about that," he said. "I guess you know it was for that trip I took to the Orient for the United Nations International Children's Emergency Fund.

"That trip took six weeks ... I'm the worst on-the-camera man and I got around to Japan and Korea. We took over 8,000 feet of film to help publicize what UNICEF is doing.

"But it was more than a gut-and-tired expedition. I learned a lot of things. Mostly that kids are the same all over the world. Once they learned I wasn't going to stick me with a hypodermic needle they'd laugh. And children of all nationalities laugh at the same things—clowning is a language of its own.

"The film has been reduced to 2,700 feet and will run about half an hour. Paramount will release it commercially, with all profits going to UNICEF.

"I appear in some of the footage. Danny said. "But the kids are the stars. I'm in it because most documentaries are cold, bloodless and people forget about them. They're less likely to forget if someone they know is in the picture."

Roy Moir Succumbs In Hospital

A Victoria resident for 48 years, Roy Mortal Moir, 71, died yesterday at Veterans' Hospital.

Mr. Moir, who was 23 was born at West Hartlepool, England, and came here in 1907.

He joined the 143rd Battalion as a bugler in the First World War, and served with the 2nd Battalion, Canadian Scottish as a medical sergeant and drum major from 1921 until his discharge in 1941.

Mr. Moir was a CNR employee for 31 years.

He was a member of Britannia Branch, Canadian Legion.

Surviving are his widow, Peggy, and a son Colin. He also leaves a brother and two sisters, Mrs. E. J. Robinson of Victoria and Mrs. E. J. Geddes, Ottawa.

Funeral services will be held at 1:45 p.m. Saturday at McCall's funeral home, with burial at Hillwood.

Business Needs UBC, President Says

The University of British Columbia was described as one of the most important operations in the province by its president, Dr. Norman MacKenzie at a luncheon meeting of the Victoria Chamber of Commerce yesterday.

He claimed the progress of British Columbia was linked inextricably to the higher education provided by universities.

"Our resources have been here for millions of years but we ... have the knowledge ... to use and ... them," he said.

"Education so and 284 women paid was through legacies.

"You can all help to persuade your friends to remember us in their wills," he said.

Dr. MacKenzie said one of our objects is continuous ... their own education, he added, ... professional and business ... courses. And claim income ... exemption up to 10 per cent ... their total profit on gifts to ... educational establishments.

NEW FACILITIES NEEDED

Dr. MacKenzie said one of the pressing needs here is for ... facilities ... Arts ... Science ... Engineering ... Agriculture ... Commerce ... Law ... Medicine ... Dentistry ... Forestry ... Education ... Graduate studies.

"New facilities are urgently needed now," he said. "Some of these were contemplated and some of them were not as a result of developments ... were urgent ... needed ... Dr. MacKenzie said one of the ... facilities ... Arts ... Science ... Engineering ... Agriculture ... Commerce ... Law ... Medicine ... Dentistry ... Forestry ... Education ... Graduate studies.

JOHN H. HARRIS presents
ICE CYCLES OF 1955
Featuring WALT DISNEY'S ALL NEW SNOW WHITE and The Seven Dwarfs
VICTORIA MEMORIAL ARENA
OPENS TUES., Jan. 18
GET TICKETS NOW—$1.50, $2.00, $2.50, $3.00
At Hudson's Bay 4th, or Eaton's Music Centre
Children under 12 years of age saturday Matinee Any Seat $1.50
All Evening Performances 8 p.m. Saturday Matinee 2:30 p.m.

CHERRY BANK HOTEL
Featuring Victoria's Finest Dining Room
We Cater to Wedding Receptions and Dances
Entertain Your Friends in This New and Modern Dining Room
816 BURDETT ST. 4 0166

GEM THEATRE SIDNEY
TONIGHT AT 7:30 P. (NEVER RUNS)
"THE SEEKERS"
starring
JACK HAWKINS · GLYNIS JOHNS
and introducing
TANA BAKE · INTA TE WIATA
In Eastman Color
PLUS SPECIAL SHORT SUBJECT
PREMIER IN NEW ZEALAND

NOW SHOWING!
'The Merry Widow'
TECHNICOLOR MUSICAL
Before Showing by Popular Request
Featuring
LANA TURNER
FERNANDO LAMAS
Selected Short Subjects
Complete Program, 9:15 and 8:
Feature Starts 10:10 and 7:
OAK BAY
Temple of Refined Entertainment and Education

NOW SHOWING
MGM presents Richard BURTON
LIVESEY BLACKMAN
GREEN GROW THE RUSHES
FILM
"Racing Blood"
In Color
Box Office Opens at 6:30
Two Complete Showings at 6:40 and 9:00
Where Natural Beauty Reigns
FOX
Phone 3 2 1 2
BILLIONS AND QUADRILLIONS OF PARKING SPACE

USED CAR?
WILSON MOTORS!
Yates at Quadra

MEMORIAL ARENA SCHEDULE
THURSDAY, JANUARY 13
7:00—Basketball
8:30—Boxing
9:30—Basketball
10:30—Boxing
11:30—Basketball
12:30—Boxing
1:30—Basketball
2:30—Boxing
3:30—Basketball
4:30—Boxing
5:30—Basketball
6:30—Boxing
7:30

Plush Puss Honeypot Dies; Lady Has Just One Pal Now

BY B. ROBERT MAGGS

my sweetheart. Lady" that I so now Lady has only one cat to ink after. We shall miss her.

No many people have written, am quite flattered. phoned or stopped me in the street to tell me how much they Our "plush" puss, Honeypot liked the photograph of me and failed to survive an operation

I received a very technical and I must say, professionally writing letter from a Mr. J. B. J. of Vancouver in which ship of diphtheria between man and animals.

When I first started writing this column I promised that I would keep it as non-technical as possible but occasionally someone asks a question that might be of interest to a great many people but yet the medical and technical terms are not easily understood. However here goes.

JUSTLY FEARED

This so justly feared disease is produced, mainly in children by the bacillus diphtheriae luminosus discovered by Klebs and more carefully studied by Loeffler belonging to the group of corvne bacteria consists of an acute diphtheritic inflammation of the mucous membrane of the pharynx and upper air passages usually beginning with fever and associated with severe constitutional symptoms.

Horses treated with the toxic filtrates of diphtheria cultures furnish an effective anti-toxin serum. The relationship between diphtheria of man and that of animals and particularly that of birds has not been fully explained.

There is no doubt that true diphtheria of man and that of animals are two separate diseases, occurring and spreading entirely independently of one another.

The bacillus of human diphtheria, however, possesses a pathogenic action for animals, also for birds and as some species, such as young guinea pigs, cats and dogs, after artificial inoculation, develop even croupous diphtheritic processes of the mucous membrane it can no be denied that this bacillus under natural conditions may produce similar ill-ease in animals, thus causing the latter to spread the contagion.

GREW CULTURES

This view is supported by Perre and by Wheeler and Brandt, who from the cases of avian diphtheria and from the mouth of diphtheritic pharyngeal disease of sick dogs, respectively, grew cultures of bacilli whose pathogenic action was similar to that of the Klebs Loeffler bacillus.

The possibility cannot be excluded that the diphtheria of animals may produce diphtheritis processes in man. Nevertheless the danger of transmission from man to animal, if it exists at all, is very slight, since, in spite of the one time extensive occurrence of diphtheria in children, not a single case of transmission to animals has been definitely established.

Mrs. N. C. B. asks, does a fish have a heart?

A. A fish is a vertebrate animal, and one of the higher forms from which, if you believe in evolution, humans started, and thus has a heart, arteries, veins and capillaries as we do. About the only fundamental difference is that the fish is cold blooded, and while we breathe air with lungs to get oxygen for the blood, the fish gets oxygen from water through the gills.

Further Legislation Proposed On Practical Nurse Licensing

Further legislation on the ... Mrs. E. Butler, Local Council of nights at Langham Court ... sening of practical nurses in Women, Miss C. Jackson, entertainment in February as a fund ... ovided, Elizabeth Riddell, told ... gency nursing services and Miss ... raising project for equipment ... the annual meeting of the Vic ... J. Bompas, sick visiting ... for the new Gorge Road Hos ... toria Chapter. Registered ... The chapter will sponsor two joint ... Nurses' Association of B.C., in ... her presidential report.

Miss Riddell was re-elected president.

Others elected were Mrs. Jean Jones, first vice-president; Sister Mary Alexa, second vice-president; Gertrude Ballard, ... tasic, corresponding secretary; Mrs. F. Bowyard, treasurer; Miss M. Woolams, member-at-large; Mrs. M. Croft, programme; Miss D. Wilson, institutional nursing; Mrs. M. Conyers, office of the CNR ... nurses; Mrs. A. Damon, private ... nurses; Mrs. J. McKinnon, public health and community welfare; ...

New Train Service Set

WINNIPEG—Operation of a Super... were completed in ... miles train service between Mid... and work commenced in ... Kamsat and Terrace B.C., was ... October of that year on the ... section.

J. R. McMillan, regional vice-president of the Canadian Na... tional Railways.

The new 43 mile branch line ... ada dats from 1646 when the ... Ursuline Sisters of Quebec ... made a huge aluminum display ... adapted Norman dishes to Ca... tian ingredients.

HISTORIC RECIPES

Many French recipes in Can...

ONION TEST PROVES ARRID BEST!

New Vanishing Cream Deodorant With Chlorophyll! RUB IT IN—RUB ODOR AND PERSPIRATION OUT!

If you want dramatic proof that Arrid gives you more complete protection against excessive perspiration and odor than any other leading deodorant, try this simple test! Rub a slice of onion on your hand. Then rub in Arrid with Chlorophyll. Wipe the green ... vanishes the onion odor is gone. And ... Arrid with Chlorophyll is so gentle ... creamy Arrid with Chlorophyll safe!

ARRID with non-staining CHLORophyll 53¢

RUB ONION TO

RUB ARRID IN

WASH OFF

ONION ODOR'S GONE!

ECZEMA "F99" Treated with

natural way to healthy skin

"F99" AND BIOKLEY AT SOLD RICO STORE—START TODAY!

NOW SAVE $95.70

TO EUROPE AND RETURN

FLY TCA

SUPER Constellation

ARRIVE REFRESHED AND READY!

See Europe in the "money-saving months" when travel costs are generally lowest. Fly TCA and take advantage of reduced air fares now in effect. Every SUPER Constellation flight offers you choice of luxurious First Class or economical, comfortable Tourist travel. Whichever you choose . . . you'll like the way TCA looks after you.

Frequent service to the U.K. and all Europe.

Save with OFF-SEASON FARES in effect Now to March 31st

MONTREAL TO GLASGOW

First Class—$440.60 round trip on season — $308.30 round trip off season — YOU SAVE $74.40

Tourist —$403.40 round trip on season — $280.70 round trip off season — YOU SAVE $97.70

ASK ABOUT ALL-EXPENSE AIR CRUISES TO EUROPE

See your Travel Agent, Railway Ticket Office or, TCA Office

TCA OFFICE IN VICTORIA

900 Government Street Phone 2-5141

TRANS-CANADA AIR LINES

DOUGLAS AT FISCARD

Hudson's Bay Company

INCORPORATED 2nd MAY 1670

Thursday store hours: 9 a.m. to 5 p.m.

Dial 3-7111

Dumas, Sidney, Sooke and Cobble Hill . . . dial Zenith 6010 . . . the BAY pays the toll

SALE! Fresh, beautiful NEW coats . . . each one a fashion success, purchased to bring you 2 of this season's lowest prices

Group 1—
- Deep collared
- Little box-pleated back
- Three buttons with button-tabs

$29

Sizes 14 and 16
Regular $35 to $45
You save $6 to $16
Special, each

$29

Yours for $5 now, $5 monthly

Sizes 10 to 18
Regular 59.95 and 69.95
You save $20 to $30
Special, each

$39

Yours for $5 now, 6.40 monthly

Group 3—
- Shawl-collared
- Elastic waistband
- Tweed "stitch-resist" weave
- Wrinkle, crease-resistant fabrics that save money

$39

- Two of the lowest prices this season for luxury wools, radiant pastels, hand-picked classics, in this season's most successful styles!
- Dramatic cutch coats, wonderful tweeds, fitted coats with whirling skirts, cuddlesome cape collars, plumb-line coats, deep or small cuffs!
- Creme de menthe green, cherry, ivory, black, champagne beige, hyacinth blue, cocoa, pink lady, amber yellow, Caribbean turquoise, blue lavender, old rose, salt and pepper, olive green!

Lift your morale sky high, add new zest to your wardrobe with one of these beautiful new coats! Take your pick from these specially purchased samples in 100% wools, soft and fine as Spring pussy-willows, in radiant colors that do such enchanting things for your complexion! You'll love their versatility, the deft shapes, the meticulous tailoring, the rustling linings, and wonderful fashion touches of the collars, pockets, sleeves and cuffs that put these coats right into the high-fashion class! Here, for you, the coat you'll be proud to wear, at two of this season's lowest prices . . . See and choose yours Thursday!

BAY women's coats, fashion floor, 2nd

Create artful afternoon dresses from completely wonderful fabrics!

Regular 1.29 yard Special,

99¢ yd.

Completely wonderful sounds ... sensational fashion fabrics that were 1.29 a yard, will make an elegant after-noon dress . . . or a pretty blouse . . . for just a bit of sun money. Luxuriously silky, whistling, softly draping . . . ponges, dress crepes and semi-crepes are all completely versatile fabrics that sew easily . . . work like a charm. Create an artful afternoon dress now in misty green, blue, rose or sand. Save 30c a yard! 36 and 42 inches wide

Save 30c yard! Sportswear's favorite denim!

Pre-washed clothes with a look of fine quality and a perfect sturdiness and that gay touch of sun-bright color . . . you'll want this gaily checked or boldly plain denim. For youngsters' and teenyers' sport togs and your own sun skirts, dusters and slacks buy reg. 89c denim now and ... save 30c yd. Red, blue, green and brown. 36" wide. Special, yard

69¢

Save!... Crisp cotton in clever new patterns!

These cracker crisp cottons in an enchanting display of lively new patterns are ordinarily 69c a yard! For clever seamstresses who are looking ahead to spring sewing now while chills winds blow here are the cottons you'll love for dresses, aprons, your daughter's school dresses and colorful kitchen curtains. White—how-wet and ... minute ginghams 36" wide. Special, yard

48¢

Look at the savings on these authentic tartans!

You always look smart when you wear an authentic tartan . . . whether it's casually, or dressed up for an afternoon's shopping or tea. Plan to make a suit, skirt or tailored slacks now from this sturdy wool and viscose material while you can save 30c a yard. Choose king ... George Lindsay or Black Watch in easy-cutting 56" width. Reg. 2.49 yard. Special, yard

1.69

Make yourself a skirt that will not crease!

There's a special process that keeps this 54" Hydro Prof suiting from creasing, spotting and its shower proof, too. Make a skirt you can wear comfortably. Knowing it always looks neatly pressed . . . or plan to make a suit, slacks or jacket when this regular 2.95 fabric is at ... such a savings. Brown, grey, green, make up wise. Special, yard

1.69

Save 50c a yard on velvety soft corduroy!

Fine pinwale, lush velvety pile corduroy in a rainbow of colors now at 50c savings a yard because these are mill ends of a regular 1.60 quality. Make easy-to-care-for housecoats, skirts, jumpers and kiddies' togs in your choice of canary, scarlet, cinnamon, cherry, smoke, blue and green. 36 inches wide. Special, yard

1.10

BAY fabrics, fashion floor, 2nd

Keep your feet toasty-warm and dry with these lined, non-slip boots!

- Waterproof leather uppers
- Cosy-warm wool lining
- Non-slip rubber soles, heels

7.99 pair

The rainy, snowy days ahead will hold no dread for you when you own a pair of these all-weather boots that slip over your stockings, cover your pretty feet smartly . . . protect them from dampness and cold . . . Choose zipper-front or side-strap buckle style with soft, waterproof suede uppers . . . dressy, yet practical. Black and brown in sizes 4 to 8 collectively.

BAY women's shoes, fashion floor, 2nd

9 a.m. SPECIALS On sale 1 hour only or while quantities last. Personal shopping only.

Gals! Keep feet dry, even in a downpour, with these plastic drizzle boots. Side buckle has adjustable strap that adjusts to your ankle size. Slip-on style in clear or grey plastic. Small size only. Special, pair **1.29**

Protect shoes, and feet, from rain and cold . . . with these sturdy boot-style rubbers. Lightweight, comfortable . . . in black, beige and ivory. Sizes 4 to 10 collectively. Special, pair **1.99**

BAY women's shoes, fashion floor, 2nd

Enjoy this hot, tasty luncheon special served Thursday in our Olympic Room

Tender, juicy roast beef with crisp, golden Yorkshire pudding, creamy mashed potatoes, buttered vegetable; fresh roll and butter, ice dessert, steaming hot tea or coffee. Special, **75¢**

BAY Olympic Room, lower main

Shop at the Bay... Victoria's MODERN STORE!

For Better Living

Planned as a positive contribution to better living for Canadians, the International Calvert House Architectural Competition for the "Canadian Home of Tomorrow" attracted 661 entries from 17 different countries, the largest response ever accorded a competition of this kind anywhere in the world.

Plans selected by George Alexis and James Craig, Willowdale, Ont. Awarded Honorable Mention.

CALVERT HOUSE

Canadian Whisky

"A contribution to better living"

CALVERT DISTILLERS, LIMITED, Amherstburg, Ont.

CALVERT HOUSE

A brochure illustrating the winning house designs selected by a distinguished jury is available on request. Write to Calvert Distillers Ltd. Amherstburg, Ont.

This advertisement is not published or displayed by the Liquor Control Board or by the Government of British Columbia

The Daily Colonist.

Vancouver Island's Leading Newspaper Since 1858

NO. 27—NINETY-SEVENTH YEAR — VICTORIA, BRITISH COLUMBIA, THURSDAY, JANUARY 13, 1955 — 5 CENTS DAILY 10 CENTS SUNDAY — 26 PAGES

RACING
SEE PAGE 7

Long . . . Lustrous . . . Lovely . . .

Fifty-nine inches of silky black hair is the proud boast of Eileen Silvester, 5191 Cordova Bay Road, who claims the Canadian title for Canadian hair length.

Five Feet, Less Inch

Long Hair Title Claimed in City

Eileen Silvester of 5191 Cordova Bay Road last month let her hair down to a full 59 inches for reporters of The Daily Colonist, and claimed the honor of having the longest hair in Canada.

Her claim followed closely that of Shirley Thomas, 15-year old daughter of Deputy Attorney-General and culture minister, whose hair is 41½ inches long and still growing.

Mrs. Silvester hasn't cut her hair since she was 12 years old. How long ago that was she won't admit but she is still very attractive and works as a telephone exchange girl in the Legislature Buildings.

WEARS BRAIDS

She usually wears her hair pinned up in braids with a bun at the back. It takes her 10 or 12 minutes to do her hair in the morning, she says.

"I think long hair is easier in business.

Mrs. Silvester is also a noted cook and housekeeper. She is a member of Victoria Women's Canadian Club and a former president of the Victoria Business and Professional Women's Club.

She proudly claims that her mother, Mrs. Ethel Moore and sister, Mrs. Lorna Rogers, also composed minutes to do her hair in the Whispering Waves, which is well known in Victoria radio circles.

"I think long hair is easier in business.

No Official Confirmation

American Destroyer Fires on Red Planes

TAIPEH, Formosa (Reuters)—A United States destroyer on Tuesday fired on Chinese Communist planes near the National-held Nanchia Island Chinese Nationalist correspondents reporting from the Nationalist-held Tachen Island said today.

There was no official confirmation of the report.

Nanchia Island is 80 miles south of Tachen, off the south Chekiang coast.

The Chinese Nationalist correspondents said the incident occurred while Communist planes were pursuing a Nationalist anti-tank landing ship, on which the correspondents were travelling, and a Nationalist destroyer escort.

They said the Communist planes did not bomb or strafe the ship, although anti-aircraft guns on the Nationalist destroyer escort opened fire.

PLANES BACK

The Chinese correspondents said that at the same time an American destroyer patrolling the northern end of the Formosa Straits, near the Nationalist ships also fired on the Communist planes before they turned back.

Chinese Communist planes recently extended their patrolling area south of Tachen to the Chekiang-Fukien border about 100 miles northwest of Formosa, the correspondents said.

There were no further details immediately.

MP Claims Ottawa 'Clubs' B.C. On Water Control Legislation

Co-operation Urged on Columbia Project

OTTAWA (CP)—A Progressive Conservative Commons member from British Columbia accused the federal government Wednesday of trying to club the B.C. government over the issue of Columbia River water power.

Howard Green (Vancouver-Quadra) said the two governments will have to co-operate in the development of the huge power potential of the river.

Mr. Green, speaking in the throne speech debate, expressed doubts as to a government bill introduced into the Commons Monday to require a federal license for construction of works that would change the flow of an international river such as the Columbia.

One aim of the measure is to block an agreement between the B.C. government and the Kaiser aluminum interests of the United States for damming the river in Canada to provide cheap power for Kaiser south of the border, he said.

BRIEF TIVE NITED

Mr. Green noted the speech from the throne said an objective of the measure is to see that resources are used in the best interests of the Canadian public. He partly approved anything that meant the use of Canadian resources by the Canadian people first.

But," he added, "I believe this proposal is designed as a club to beat the government of B.C."

"Nonsense!" interjected Health Minister Martin.

Mr. Green said the two governments through statements issued by ministers, have been calling each other names. He was ready to go to the courts on the issue while the federal government was "prepared to beat it into submission."

"The power resources of the Columbia River can only be developed by co-operation," he added. "There must be co-operation between the two governments."

Dealing with unemployment in B.C., Mr. Green said the federal government has been evading responsibility in refusing to share with the B.C. government the cost of relief for persons placed in the province many of whom came from other parts of Canada.

To Settle War

Presidential Duel Spurned

(From AP, CP and I P Dispatches)

President Anastasio Somoza of Nicaragua challenged Costa Rican President Jose Figueres Wednesday night to a duel at the border of the two quarreling Central American states.

Somoza said a broadcast by Figueres, blaming Nicaragua series when he was telephone and Venezuela for what Costa by a Managuan radio station Rica has termed an invasion from 3KOM. The dispatch he said, was "the act thing I've ever was an international matter ever heard."

If he Figueres has so much chance of him going to the border personal hate for me, he'll put their fighting a duel or send it on a man-to-man basis. There a peaceful solution no reason for bloodshed be Challenger Somoza who once tween our two countries." trained with the U.S. Marine

He intimated he didn't think Corps, is the champion pistol Figueres would accept the chal and rifle shot of he Nicaraguan lenge. army.

'I Don't Scare'

Figueres Defies Raider's Bullets

SAN JOSE, Costa Rica (AP)—Costa Rica's spreading warfare crackled at half a dozen points over the country Wednesday. Mystery planes attacked four towns, including this capital, where President Jose Figueres said, "I don't scare

With the gatherings of American highways from La bullets."

Figueres charged Gen. Anastasio Somoza, Nicaragua's strong man president, had "decided to unleash the men he had in the field" and was throwing them into Costa Rica through various points.

Later Figueres said the attack was launched by "antiquity mercenaries from Nicaragua backed by Venezuelan money." He did not elaborate.

There was no immediate control of the situation.

A rebel band was reported moving south on the main

Cruz, only 10 miles from Nicaragua.

A lone fighter, described as a "Venezuelan plane which came from Nicaragua" escaped the fight to Costa Rica's capital city with bullets and 30-cal. machine gun bullets not far from Figueres' residence. The plane was later reported shot down. No casualties were immediately reported.

Planes also raided Liberia in northwestern Costa Rica—a Cuban plane reported on the central part of the country south of San Jose.

Unparalleled Career

DR. ALBERT SCHWEITZER

Birthday Friday

World To Honor Schweitzer, 80

PARIS (Reuters)—Dr. Albert Schweitzer, one of the anti-satellite humanitarians of modern times, will be 80 on Friday.

His birthday will be an occasion for world celebration. In a career unparalleled in his generation, he has made profound contributions to the arts, literature and thinking of his age as well as in the physical betterment of mankind.

He will spend the day with his wife at their jungle hospital at Lambarene in French Equatorial Africa, among natives who know him only as an old man, friend to all and a doctor.

With him will be his wife and daughter, Rhena, who is carrying on the work founded by the little Alsatian village organist.

NOBEL PRIZE WINNER

Admirers and musicians will all over the world. Dr. Schweitzer, one of the most versatile figures of the century, is a distinguished church organist, a noted bach scholar, philosopher and author.

Of the doctrine which made Good Will Toward Men a living, forming schweitzer has all his public career as Lamber was a crusader.

He was born in Kaysersberg, Alsace, then a German village, on January 14, 1875.

His father was a Lutheran pastor and his mother the daughter of an organ builder.

The latter has influenced early life to become a medical missionary.

He qualified as a doctor and at the age of 30 went to Equatorial Africa with his wife, Helene Bresslau, whom he married in 1912.

Their home has without running water or electricity.

NOBEL PRIZE WINNER

Dr. Schweitzer was given the Nobel Peace Prize in 1952 for his work in Africa.

He is known as a theologian, philosopher, musician, author and doctor.

His writings on religion, philosophy and music have been published in many languages.

He is also a noted authority on the life and music of Johann Sebastian Bach.

He has written books on organ building and playing and has made many recordings of Bach's music.

He is a skilled organist and has given concerts in many countries.

Move Hit By Green

OTTAWA (CP)—A Progressive Conservative Commons member from British Columbia accused the federal government Wednesday of trying to club the B.C. government over the issue of Columbia River water power.

Howard Green (Vancouver-Quadra) said the two governments will have to co-operate in the development of the huge power potential of the river.

Mr. Green, speaking in the throne speech debate, expressed doubts as to a government bill introduced into the Commons Monday to require a federal license for construction of works that would change the flow of an international river such as the Columbia.

One aim of the measure is to block an agreement between the B.C. government and the Kaiser aluminum interests of the United States for damming the river in Canada to provide cheap power for Kaiser south of the border, he said.

BRIEF TIVE NITED

Mr. Green noted the speech from the throne said an objective of the measure is to see that resources are used in the best interests of the Canadian public. He partly approved anything that meant the use of Canadian resources by the Canadian people first.

But," he added, "I believe this proposal is designed as a club to beat the government of B.C."

"Nonsense!" interjected Health Minister Martin.

Mr. Green said the two governments through statements issued by ministers, have been calling each other names. He was ready to go to the courts on the issue while the federal government was "prepared to beat it into submission."

"The power resources of the Columbia River can only be developed by co-operation," he added. "There must be co-operation between the two governments."

Dealing with unemployment in B.C., Mr. Green said the federal government has been evading responsibility in refusing to share with the B.C. government the cost of relief for persons placed in the province many of whom came from other parts of Canada.

Millionaire Buys Mine

VANCOUVER (CP)— The Vancouver Sun says Floyd R. Odlum, American multi-millionaire, has purchased a British Columbia mineral uranium mine in the Beaverlodge area of Saskatchewan.

Law May Prevent Probe of Hideaway

OTTAWA (CP)—Legal barriers may obstruct investigation of an income-tax appeal case disclosing that a contract-seeking construction company entertained public officials at a Laurentian hideaway retreat described as a "honeymoon set-designer's dream."

Prime Minister St. Laurent told reporters after a Liberal caucus that law officers of the Crown now are studying all aspects of the case to determine the precise legal position.

The prime minister told the Commons Tuesday the government will investigate whether any federal officials actually were entertained at the retreat maintained by the company named.

Mr. St. Laurent said it has been customary that when an appeal is heard in private it is kept confidential. However, he added: "I feel certain a similar policy be applied to a case of this kind."

Mr. St. Laurent refused to say whether any attempt to have tabled in the Commons a document relating to a private income tax case of a "Mr. X." The government refused the request. It was pointed out at the time that "Mr. X" was a judge.

Death Plane Didn't File Flight Plan

CINCINNATI, O. (UP)—A private DC3 aircraft which collided with a TWA airliner just south of here Wednesday, killing all 15 persons in the two planes, had not filed a flight plan a Civil Aeronautics Authority investigator said.

Cause of the crash has not yet been determined. Less H. Rosebull, aviation safety agent for the Civil Aeronautics Administration said it might be two months before he made a final report.

Inside Today

	Page
George Gobel story	24
Letters	5
Animal Question Box	26
Padre in Print	8
News Review	2

* * *

Astrology	16
Classified	16
Comics	16
Crossword	16
Contract Bridge	18
Editorials	4
Financial News	11
G. E. Mortimer's Column	2
Garden Notes	7
Island News	12
Patterns	14
Radio Programs	18
Social	14, 15
Sport	7, 8, 9
Television	19
Theatres	25
Tom Taylor's Column	4

BULLETINS

HOLLYWOOD (AP)—Bob Hope said Wednesday that $100,000 is involved in a deal for just one hour of television but denied reports that he will get all the money personally.

* * *

CHILLIWACK, B.C. (CP)—An outbreak of infectious yellow jaundice was reported Wednesday in North Bend and Boston Bar by the Upper Fraser Valley Health Unit.

* * *

WINNIPEG (CP)—Lawyers investigating an alleged $1,500,000 tax fraud involving a number of Manitoba firms and individuals will recommend that the federal government take the case to court, The Free Press reported. It had learned yesterday.

* * *

TORONTO (CP)—Chairman A. B. Dunlop said Wednesday Canadians laugh at United States television comedy shows but can't see the fun in Canadian produced shows which are just as good.

* * *

LONDON (AP)—The Evening News reports President Eisenhower and Prime Minister Churchill may meet in London next month to coordinate American and Commonwealth policies towards the Communist world.

* * *

FAIRBANKS, Alaska (AP)—A seismograph at the University of Alaska registered a very strong earthquake at 4:07 p.m. Wednesday.

Starving Woman, Dead Brother Found

PITTSBURGH (AP)—An aged woman—weighing less than 50 pounds—was found starving and her younger brother dead Wednesday in a filthy two-room apartment, police said.

Officers turned up about $250 in cash and 35 unwashed relief cheques totaling several hundred dollars.

Police said Miss Alice Kelly, 81 was seated in a rocking chair and that the body of her brother, John 78 was upright on a sofa. Both were emaciated, police said.

Physicians at St. Francis Hospital reported Miss Kelly suffering from malnutrition and shock.

A doctor who pronounced the brother dead said he may have died a week ago. Cause of death was not given immediately.

Police said the plight of Miss Kelly came to light when a neighbor knocked at the door of the second-floor apartment and heard Miss Kelly plead.

"Get help. I think my brother is dead."

'Aaah' Missed but 'Choo' Caught

Snuff-Sniffing Senator Bridles, Sniffs, Sneezes

WASHINGTON (CP)—The first sniffle of the season demonstrated Wednesday that Senator Flanders (R-Vt.) was "choo" instead of "aaah" yesterday" when Sen. Holland (D-Fla.) asked the Senate to take a recess.

Flanders, who likes to introduce each new member to the pleasures of the senating ritual, waited for Holland to be recognized and then asked: "What's the use of taking it if you don't sneeze?"

Then he confidently whipped a handkerchief out of his pocket.

He felt great approval. Flanders sniffed up the snuff and then the other. Fifteen seconds passed. Then he sneezed.

It takes a while, Flanders explained, to get the full effect of snuff.

The photographers began to edge impatiently as another 30 seconds went by with no audible manifestations from Flanders' sanctum.

More snuff. Flanders rallied and primed his nose again.

Finally he said:

True enough word Flanders hobbled through with a loud "Aaah-choo!"

The startled photographers missed the "Aaah" but recorded the "choo" on film for posterity.

SEN. RALPH E. FLANDERS

The Daily Colonist.

Vancouver Island's Leading Newspaper Since 1858

NO. 27—NINETY-SEVENTH YEAR — VICTORIA, BRITISH COLUMBIA, THURSDAY, JANUARY 13, 1955 — 7 CENTS DAILY 10 CENTS SUNDAY — 26 PAGES

Gale Warning, Showers

OTTAWA USING 'CLUB' ON B.C. MP CLAIMS IN HOUSE

Long . . . Lustrous . . . Lovely . . .

Fifty-nine inches of silky black hair is the proud boast of Eileen Silvester, 5191 Cordova Bay Road, who claims the Canadian title for Canadian hair length.

Five Feet, Less Inch

Long Hair Title Claimed in City

Eileen Silvester of 5191 Cordova Bay Road last night let her hair down to a full 59 inches for reporters of The Daily Colonist, and claimed the honor of having the longest hair in Canada.

Her claim followed closely that of Shirley Thomas, 15-year-old daughter of Ontario's agriculture minister whose hair is grow 41" inches long and still growing.

Mrs. Silvester is also a composer. With her mother, Mrs. Ethel Moore and her sister, Mrs. Billie Rogers, she composed How long can that wait be "Whispering Waves," which is won't admit but she is still very much known to Victoria radio attractive and works as a telephone exchange girl in the Legislative Buildings.

WEARS BRAIDS

She spends weeks her hair done up in braids with a bun at the back. It takes her 10 or 12 minutes to do her hair in the morning, she says.

"I think long hair is easier to look after than short hair," she said. "Once I get my hair done in the morning it is done up for the day.

"With short hair you have to use bobby pins, pin curls and have frequent permanents. At night I just take the hair pins out and leave my hair braided."

Her hair is a lovely black and she intends to keep letting it grow.

Mrs. Silvester is also a composer. With her mother, Mrs. Ethel Moore and her sister, Mrs. Billie Rogers, she composed How long can that wait be "Whispering Waves," which is known to Victoria radio listeners.

To Settle War

Presidential Duel Spurned

(From AP, CP and UP Dispatches)

President Anastasio Somoza of Nicaragua challenged Costa Rican President Jose Figueres Wednesday night to a duel at the border of the two quarreling Central American states.

Somoza said a proclamation by "He must be crazy," said Figueres, blasting Nicaragua news when he was telephoned and Venezuela for what Costa by a Saskatoon radio station Rica has termed an invasion. (FROM The dispute he said was "The worst thing that ever was an international matter and a personal one and there was no hatred."

If he (Figueres) has so much chance of him going to the bar personal hate for me let's put out to fight a duel or back out it on a man-to-man basis. There a peaceful solution is no reason for bloodshed he Challenges Somoza who once threw out two countries trained with the U.S. Marine

He intimated he didn't think Corps as the champion pistol Figueres would accept the challenge. aims

Late Briefs

Rabies Spread by Coyotes

EDMONTON (BUP)—Dr. E. E. Ballantyne, director of Alberta's veterinary services, said 57 animals had been found infected with rabies since August, 1954. He said 15 of the infected animals were coyotes which had caused four cases of rabies in dogs and 10 in other domestic animals.

* * *

Police Await Evidence

BRANDON, Man. (BUP)—Police said they were waiting today for evidence sent to the RCMP crime detection laboratory at Regina to be returned before an inquest was opened into the slaying of Roman Catholic Father Alfred Quirion of St. Edouard, Alta.

A gun found on one of the three Montreal teenagers arrested and charged jointly with the murder was sent to Regina for ballistics tests.

* * *

Flight Record Claimed

HONOLULU (UP)—A Qantas Airlines Super-Constellation, piloted by Kenneth Jackson of Sydney, Australia, Wednesday flashed nonstop from the Fiji Islands to Honolulu in 10 hours and 57 minutes, to claim the unannounced speed record for the flight.

* * *

Fields Send Confirmation

WASHINGTON (AP)—The state department said Wednesday it has received confirmation from Noel Field that he and his wife Herta have requested asylum in Communist Hungary. Press officer Henry Suydam said U.S. minister Christian M. Ravndal at Budapest has received a hand-written letter "purporting to be from Noel Field."

'Aaah' Missed but 'Choo' Caught

Snuff-Sniffing Senator Bridles, Sniffs, Sneezes

WASHINGTON (UP)—The first snuff sniffing demonstration of the new congress was almost ruined yesterday when Sen. Ralph E. Flanders' nose failed to fire.

Flanders, who likes to introduce each new member to the pleasures of the senator ial snuffboxes, had in tow for the occasion Sen. Clifford P. Case, the freshman Republican from New Jersey.

The customary procedure is for the new senator to take a cautious sniff of snuff and then rock the chamber with a rib-loosening sneeze.

Case, however, was having none of it. He merely held the ornamental snuffbox while photographers took his picture.

Up stepped Flanders in a bright green wrekit to prove the potency of senatorial snuff. While photographers poised their cameras expectantly, the 73-year-old Vermont Republican ceremoniously loaded up a crack between his thumb and forefinger.

As he prepared to inhale a photographer interrupted.

"Do you sneeze?" asked the photographer.

"Certainly I sneeze," said Flanders, his frame quivering with indignation. "What's the use of taking it if you don't sneeze?"

Then he confidently whipped a handkerchief out of his pocket.

With great aplomb, Flanders sniffed up one nostril and then the other. Fifteen seconds ticked off in silence.

"It takes a while," Flanders reassured his audience.

The photographers began to air impatiently as another 30 seconds went by with no audible manifestations from Flanders' anozolo.

"More snuff," Flanders called, and primed his nose again.

"Comin'," he said.

True to his word, Flanders followed through with a loud "Aaah-choo!"

The startled photographers missed the "Aaah" but recorded the "choo" on film for posterity.

SEN. RALPH E. FLANDERS hatchewn.

Death Plane Didn't File Flight Plan

CINCINNATI, O. (UP)—A private DC3 aircraft which collided with a TWA airliner just south of here Wednesday, killing all 15 persons in the two planes, had not filed a flight plan, a Civil Aeronautics Authority investigator said.

Cause of the crash has not yet been determined, Leo H. Rinehold, aviation safety agent for the Civil Aeronautics Administration, said it might be two months before he made a final report.

Unparalleled Career

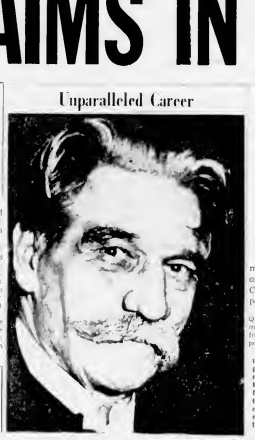

DR. ALBERT SCHWEITZER

World To Honor Schweitzer, 80

PARIS (Reuters)—Dr. Albert Schweitzer, one of the outstanding humanitarians of modern times, will be 80 on Friday.

His birthday will be an occasion for world celebration. In a career unparalleled in his generation, he has made profound contributions to the arts, literature and thinking of his age as well as to the physical betterment of mankind.

He will spend the day with out fanfare in his hospital at Lambarene in French Equatorial Africa, among natives who know him only as an extraordinary local paintech and healer.

With him will be his wife Helen. Dr. Schweitzer left Paris Tuesday, carrying pine branches from Gunsbach the little Alsatian village where he spends his vacations.

NOBEL PRIZE WINNER

Titanic and monstrous will proclaim Schweitzer one of the great men of modern times. A distinction already acknowledged by his Nobel Peace Prize and other honors.

Of the doctrine which made him famous, Schweitzer has written:

"To everyone in whatever state of life he finds himself, the ethics of reverence for life say:

"This force him without exception to be concerned at heart with all the human desirables which are going through their life course around him and to give himself, as man, to the man who needs a fellow man."

RENOUNCED CAREER

At 30, Schweitzer was principal of the theological faculty at Strasbourg. He suddenly decided to become a medical missionary.

He qualified as a doctor and surgeon in six years. He and his wife sailed for Africa on Good Friday, 1913, and eventually reached camp at Lambarene. There was no other doctor within 500 miles.

Millionaire Buys Mine

VANCOUVER (CP)—The Vancouver Sun says Floyd B. Odlum, American multi-millionaire has purchased a British Columbia-owned uranium mine in the Beaverlodge area of Saskatchewan.

On Water Project

Green Urges Co-operation For Columbia Development

OTTAWA (CP)—A Progressive Conservative Commons member accused the federal government Wednesday of trying to club the B.C. government over the issue of Columbia River water power.

Howard Green (Vancouver Quadra) said the two governments will have to co-operate for development of the huge power potential of the river.

Mr. Green, speaking in the throne speech debate, expressed doubts as to a government bill introduced into the Commons Monday to require a federal license for construction of works that would change the flow of an international river such as the Columbia.

One aim of the measure is to block an agreement between the B.C. government and the Kaiser aluminum interests of the United States for damming the river in Canada to provide more power for Kaiser south of Canada-U.S. border.

OBJECTIVE NOTED

Mr. Green noted the speech from the throne said an objective of the measure is to see that resources are used in the best interests of the Canadian public. His party approved anything that meant the use of Canadian resources by the Canadian people first.

"But," he added, "I believe this proposal is designed as a club to beat the government of B.C."

"Nonsense!" interjected Health Minister Martin.

Mr. Green said the two governments, through statements issued by ministers, have been calling each other names. B.C. was ready to go to the courts on the issue while the federal government was "prepared to beat it into submission."

"The power resources of the Columbia River can only be developed by co-operation," he added. "There must be co-operation between the two governments."

Dealing with unemployment in B.C., Mr. Green said the federal government has been evading responsibility in refusing to share with the B.C. government the cost of caring for unemployed in the province many of whom came from other parts of Canada.

Law May Prevent Probe of Hideaway

OTTAWA (CP)—Legal hurdlers may obstruct investigation of an incomplete appeal case disclosing that a contract-seeking construction company entertained public officials at a Laurentian mountain retreat described as a Hollywood set-designer's dream.

Prime Minister St. Laurent told reporters after a Liberal caucus that "law officers of the Crown now are studying all aspects of the case to determine our precise legal position."

The prime minister said the Commons Tuesday the government will investigate whether any federal officials actually were entertained at the resort despite maintained it is the property of a named company.

Mr. St. Laurent said it has been customary that when an appeal is launched in private it is kept confidential. However, he added: "I feel certain it would be very much to anybody's interest that the law be used in such a way as to shield wrongdoers."

Several years ago an opposition member attempted to have tabled in the Commons a document relating to a private income tax case of a "Mr. C." The government refused the request. It was reported at the time that "C" was a judge.

No Official Confirmation

American Destroyer Fires on Red Planes

TAIPEI, Formosa (Reuters)—A United States destroyer on Tuesday fired on Chinese Communist planes near the Nationalist-held Nanchia Island. Chinese Nationalist correspondents reporting from the Nationalist-held Tachen Island said today.

There was no official confirmation of the report.

Nanchia Island is 80 miles south of Tachen, off the south Chekiang coast.

The Chinese Nationalist correspondents said the incident occurred while Communist planes were pursuing a Nationalist tank landing ship on which the correspondents were traveling, and a Nationalist destroyer escort.

They said the Communist planes made seven passes but did not bomb or strafe the ships, although anti-aircraft guns on the Nationalist destroyer escort opened fire.

TURNED BACK

The Chinese correspondents said that an air battle between American destroyer patrolling in the northern part of the Formosa Straits, near the Nationalist ships, also fired on the Communist planes before they turned back.

Chinese Communist planes recently extended their patrolling area south of Tachen to the Chekiang Fukien border, about 100 miles northwest of Formosa, the correspondents said.

There were no further details immediately.

Gales Lash Ships

LONDON (CP) — Blizzards and freezing gales lashed Britain Wednesday, spreading deep snow over northern England and Scotland and endangering coastal ships.

Two trains were stranded in heavy snow in Scotland and one at Glasgow was derailed.

Gales swept the North Sea and Irish Channel. The 1,575-ton Norwegian freighter Gail foundered in the Dutch coast and one off eastern England.

Fifty passengers were marooned on a train at Georgeman in northeast Scotland. A second train, carrying 12 passengers, was stranded at a small station near Georgeman.

Inside Today

	Page
George Lobel Story	24
Letters	5
Animal Question Box	26
Padre in Print	6
News Review	2
Astrology	16
Classified	18
Comics	24
Crossword	16
Contract Bridge	16
Editorials	4
Financial News	11
G. B. Mortimer's Column	2
Gardeg Notes	12
Island News	17
Patterns	14
Radio Programs	18
Social	14, 15
Sport	7, 8, 9
Television	19
Theatres	28
Tom Taylor's Column	4